WEATHER
San Francisco and Bay Region
Fair and mild Saturday and Sunday with fog at night and in the morning. Light to moderate westerly winds.

RICHMOND
RECORD HERALD
A RICHMOND PAPER FOR RICHMOND PEOPLE

LATEST WIRE NEWS
FURNISHED BY STAFF
Universal Service
COMPLETE REPORT EACH MORNING

VOL. XXVI, NO. 717. RICHMOND, CALIFORNIA SATURDAY, MAY 1, 1926. FIVE CENTS A COPY

THOUGHT and COMMENT

CRIME

The eyes of the nation are turned on Chicago at the present time and wondering what she is going to do about her gang wars and slayings. After the statement made before the Senate prohibition investigating committee by Mayor Dever that Chicago was only an average American city and did not have any more crime than any other city in the nation we wonder what a really bad city would be like.

The fact that bandits and gun gangs can obtain machine guns in this country is lamentable— lamentable, yes but what are we going to do about it?

Running the bandits and gun men out of Chicago as the authorities are trying to do now is merely dumping them into other cities. Faster justice we believe would be the solution of the entire problem.

A tale that has grown musty with old age tells the story of a judge who fined a man for burglary and when the culprit admitted that he did not have the money he was told by the judge to "go out and get it."

Bootleggers and others arrested in this day and age as a rule know just about what their fines will be before the sentence is passed and a few days of "hard work" sometimes only a few minutes nets the amount they will be asked to turn to the city, state or nation for their offense against society.

Are we going to be forced to admit that our method of attempting to correct crime is a failure? Must we go back to the old days of the stocks and the whipping post as suggested by some judges?

Men who walk to the gallows with a cynical smile playing on their lips or accept a twenty year prison sentence with a grin wince at the mention of the whipping post according to recent statements by prominent jurists.

Sentimentalists and sob-sisters are working overtime to save some "poor deluded bandit" from the gallows or a prison term.

Lynchings in the southern part of the nation where they were quite prevalent at one time were almost completely stamped out by the authorities a few years ago. News reports during the last few weeks would indicate that this form of fast, if sometimes unjust punishment is again becoming popular—a method which merely is a means of the people expressing their belief that justice will miscarry.

If crime is an illness or the result of a defective mind then we should be expending ten or even a hundred times as much as we are at the present time to find a cure for this disease —if on the other hand it is not an illness then more drastic steps should be taken at once.

It will only be a matter of a few years until we will have many Chicagos in our large population centers. The writer is not a calamity howler and does not believe that the nation is going on the rocks but does beleve that some means could be evolved to correct the crime wave that does exist whether we wish to admite it or not.

Negro Tells Court He Killed Wife

(By Universal Service)

NEW YORK, April 30.—Samuel Fulton, a negro, walked into court today, interrupted the proceedings, and announced that he had killed his wife, Maria, five weeks ago.

On being questioned by detectives he explained he beat his wife to death with a hammer on Palm Sunday and had slept in the same room ever since. Investigation found his story true.

JURY FAILS TO FIX BLAME IN BLAST DEATHS

Every Precaution Taken; Men Were Experienced Powder Workers Evidence Shows

That death of each of the four men killed in the dynamite blast at the Giant Powder company's plant last Monday was due to mutilation of the body caused by the accidental explosion of powder in the Giant Powder Company's plant was the verdict of the coroner's jury in the inquest held last night in the office of Coroner Charles Donnelly. The jury was unable to fix the responsiblity for the explosion.

Testimony was presented at the inquest by Dr. U. S. Abbott, Max Hattick, Albert J. Monk, John Hewitt, Joseph E. Durand, Aubrey Wilson and William Drumme. Evidence presented showed that the men were all experienced workers and that every precaution had taken to safeguard theh men employed at that packing shop and at all of the other shops at the Giant plant.

According to the testimony, it is believed that the explosion occured at a time when the packing machine was stopped to make repairs necessary for the changing from one size to another size cartridge.

Max Hattich, powder line foreman, testified that he had been in the building about five minutes prior to the explosion and at that time everything was apparently all right. He testified to the position of the men, Joe Robak, who was at the feeding belt; Dominic Decourten, the trucker, who was near his truck prior to carting the powder to the storage plant; Harry Trask, the powder operator, who was at the feed belt of the machine and Robert E. Gerathy, who was eating his lunch prior to making the changes in the machine.

Testimony showed that bulkheads surrounded the powder shops for the protection of the plant and that Robak was beyond the one surrounding the dynamite shop at the time the explosion occured.

Contrary to the rumors which have been circulating since the finding of Robak's body that another victim was probably killed in the explosion, investigation showed that there were only four men killed and that the portions of the body believed to have been those of another were found to be parts of one of the identified men.

Unions To Try Tieup Of All British Plants

Sympathy Strike for Coal Miners May Cause General Industrial Tieup in England

(By Universal Service)

LONDON, May 1.— Industries throughout England are under the shadow of great suspense this morning owing to the apparently complete breakdown of all negotiations between the coal miners and the mine owners for a continuation of work after midnight when the governments subsidy cease.

Threatened paralysis extends to all trades where union labor is employed owing to the sympathetic attitude of the trade union Congress. This body remained in continued session to get reports all the time the miners' parleys are going on.

When the adjournment was taken J. H. Thomas, general secretary of the railways union, told the delegates they will be called upon later today to make a momentous decision.

Arthur Henderson, chief whip of the labor party announced:

"The coal strike is in being. The miners are now out."

The mine owners lockout notices went into effect at midnight and every coalery will be idle today.

Just one hope is left by a statement of A. J. Cook, secretary of the Miners Federation, that there would be a final meeting of the miners today.

King George motored from London to New Market at the request of Premier Baldwin to attend a special meeting of the privy council called to deal with the situation.

Anti-strike Bill To Be Passed Says Staunch Supporter

(By Universal Service)

WASHINGTON, April 30.—Anti-strike legislation designed to save the public and suffering and profiteering that results from the periodic tieup of the coal industry will be passed ere the present session of Congress adjourns President Coolidge was today advised by Representative Parker of New York, chairman of the house committee or interstate and foreign commerce.

He also assured the President that a bill designed to compel the railroads to merge into a few great system unless they effect voluntary consolidation within five or seven years is being whipped into shape by his committee.

SOITOS HAVE SON

Mr. and Mrs. H. C. Soito are the parents of a son born in Santa Rosa Thursday night. The child has been nomed Paul Joseph Soito who is manager of the Twenty-third street branch of the Mercantile Trust company has been visiting in Santa Rosa with Mrs. Soito during the past week.

LIBRARY BOOKS ARE POPULAR

★ ★ ★

Pups Like Them for Their Evening Meal

The circulation of the Richmond Public Library for the fiscal year ending June 30, has been up to April 1, 185,265, an increase of over 21,234 for last year, according to Miss Norah McNeil, librarian. No school statistics have been taken yet and when they are taken the circulation statistics are expected to swell even larger.

January, February and March of this year were the largest months in history and the circulation shattered all records for these months. The circulation of the main library averaged over 10,000 each month.

December and February are the slowest months as are June and July of the vacation period.

The "rush days" of the local library are Monday and Tuesday and especially at nights the rush reaches its heights.

Of the many varieties of books now on hand, fiction books outrank all in popularity and in this group, detective and western stories are the most popular. Travel stories rank about 150 to 250 a month and at the present time two biographies are most popular. They are: "Intimate Papers of Colonel House" and "Twenty-five Years" by Viscount Grey.

The "New Life of Lincoln" by Carl Sendberg, is another popular book.

Two books there are always a demand for are "The Green Hat" and "One Increasing Purpose" by Hutchinson. "Gentlemen Prefer Blondes" a book in the lighter mood, written by Anita Lois, is in demand.

Two favorite authors of the public of Richmond are Mark Twain and the elder Dumas. These books are always in demand.

Joseph Conrad's stories are also in demand.

Scientific books are widely used especially the books used by the Standard Oil men.

Chemestry books are also favorites. It is surprizing, according to Miss McNeil, how these books are read. Several new volumes on chemestry are now on hand.

Carpenter books and automobile books, especially Dykes, are much in demand. Each year the library receives a new Dykes auto book and the new book as well as the old ones are popular.

As spring comes about the young man's fancy lightly turns to raising either rabbits or goats. At the present time books upon rabbit raising are more popular than those upon goat raising, according to the staff.

There are seven members on the staff of the regular library, including the librarian and the assistant librarian.

There are three branches of the main library, the west side branch the Stege branch and the Grant school branch. The latter is only open on Mondays and is under the care of a librarian not on the regular staff.

One often wonder when faced with a two or three cent overdue fine what becomes of the pennies. The money colletced this way goes into the general library fund, and according to Miss McNeil the amount of money collected for fines averages over $1,000 a year

(Continued on Page Five)

Turner to be Fonck's Relief Pilot in Flight Across the Atlantic

Captain Roscoe Turner, shown above, the regular pilot of the twin motored Sikorsky plane which he has flown 18,000 miles, will alternate on the New York to Paris non-stop flight in June with Capt. Rene Fonck, French ace. Captain Turner was an A. E. F. pilot. They expect to fly from the American metropolis to the French capital in 36 hours in a new plane of the Sikorsky type, the S-35, which is being built at Roosevelt Field, Long Island.

SPECIAL GRAND JURY TO HEAR CHICAGO CASE

By FRED VANDEVENDER
(By Universal Service)

CHICAGO, April 30.—Attorney General Carlstrom of Illinois, a political ally of State's Attorney Crowe will assist in presenting evidence to a special grand jury which was granted today to Mr. Crowe for the investigation of the McSwiggin, Duffy and Doherty murders.

McSwiggin was the "hanging prosecutor," the ace of the state's Attorney's office.

The Attorney General, who was prominent in the recent primary campaign consented to take joint charge of the probe upon the request of Mr. Crowe, who forestalled the demand of the people for a special State's Attorney and a special Grand Jury when on his own initiative he requested the special venire.

Public opinion is almost unanimous against Mr. Crowe, who was declared incapable of conducting the investigation by Harry Eugene Kelley, President of the Union League club. Mr. Kelley said Crowe's political affiliations were too involved to allow him the freedom necessary for such an investigation.

Mr. Kelley continued:

"If State's Attorney Crowe conducts the investigation it will not be untrammeled. In the first place Crowe is in politics and politics is the back ground of this whole situation. In the second place the McSwiggin investigation involves his own office. It might be well to remind him that long before he was elected, the state legislature passed a law providing

(Continued on Page 8)

Woman Wants Cheaper Divorce

SACRAMENTO, April 30.—Objecting to the high cost of divorces nowadays, Mrs. Dorothy Sinclair, of Venice, today called up the state legislative counsel bureau to advise her how she can divorce her missing husband at a moderate price. Mrs. Sinclair said she understood a divorce would cost her $100 and said she could not afford such an expenditure even though her husband has been missing for five years.

TRAFFIC VIOLATORS FINED

Eight violators of the traffic laws appeared before Police Judge C. A. Odell yesterday morning and were assessed $125. Those who were fined were:

R. E. Allen, San Francisco, cutting in, $15; R. I. Jorgenson, Berkeley, passing on wrong side, $10; Homer Willis, Oakland, speeding, $20; A. J. Bolger, Jr., Oakland, speeding, $15; A. L. Colombo, Richmond, speeding, $15; J. G. Brewer, Alameda, cutting in, $10; W. M. Collins, Napa, reckless driving, $25; E. C. Peterson, Berkeley, speeding, $15.

CHICAGO CRIME COMMITTEE TO START ACTION

Citizens Committee to Make Sweeping Investigation of Crime Conditions

(By Universal Service)

CHICAGO, April 30.—Spured to action by the "emergency crime situation", existing in Chicago and Cook county particularly "those occurences within the last 48 hours," 24 of the greatest and most important civic educational and business institutions today decided to align themselves on a common front for a last ditch grapple with crime through the organization of the Chicago Association for Criminal Justice.

Today's move was the outcome of appointments a few months ago of a special committee headed by J. T. Rierson designed to investigate the city and county crime situation. At that time the report was made advocating organization of a city-wide group to cope with organized lawlessness on all civic fronts.

The activities of the Chicago Association for criminal justice will be amply financed. One of its functions will be to complete a survey of crime conditions in Chicago and Cook county along the following lines.

Efficiency of police in apprehending criminals, including questions of records and identification of criminals.

Efficiency of prosecuting machinery including committment, indictment and information.

Efficiency of course including the problems of trial and adult probational.

Reversal of conviction by reviewing courts.

Pardons paroles and commutation including the effect of punishments and releases.

Too Many Kisses Fatal to Babies

(By Universal Service)

HARRISBURG, Ill., April 30.—"It would be a sad story if we could ascertain how many innocent children have been kissed into their graves."

This was the statement today of Dr. I. S. Falk, of the Medical Department of the University of California, before the Illinois Academy of Science. He continued:

"Efforts to protect babies from dangers to their lives, which can be avoided have been successful, but the proportions of death from premature birth, accident at birth, congenital dibility, over-fondling and over-kissing and such causes have remained practically the same.

BRUTAL ATTACK ON S. F. WOMAN

(By Universal Service)

SAN FRANCISCO, April 30.—Brutally assaulted and beaten by a man who forced entrance to her apartment early today, Mrs. Betty Cramer, 24, was found late today in an unconscious condition by her husband, Charles, from whom she is separated.

Cramer rushed his wife to a hospital where surgeons said her jaw was broken. Her face and body was badly cut and bruised.

Mrs. Cramer told police that two taxicab drivers came to her apartment early today and that she ordered them away. A few minutes later one of the men returned, forced open the door and assaulted her.

MUSCLE SHOALS BILL MAKES ITS FIRST HURDLE

(By Universal Service)

WASHINGTON, April 30.— The bill providing for the leasing of the Muscle Shoals power and nitrate project to the associated power companies of the south, hurdled its first obstacle today when the senate refused to refer the bill to the Senate Agricultural committee by a vote of 39 to 31.

The motion to refer the bill to the committee was made by Senator Norris, Republican of Nebraska. The bill now remains on the Senate calendar. If the motion had carried it would have blocked further action on the measure at this session.

Boyish Bob Causes Mixup At Bathhouse

Wednesday is Women's Day at the natatorium and thereby hangs a tale.

Last Wednesday, two mothers entered the natatorium and sought admission. The small son of one of the mothers was with them and of course Miss Georgia Johnson informed them that it was Women's Day and that the boy could not be admitted. Rules are rules and must be enforced.

The two mothers and the boy peaceably climbed the stairs to the balcony to look-on at the other bathers in the pool, wishing that they could be among the fortunate women and girls splashing about in the water.

Miss Johnson went about her routine work of issuing suits to bathers and collecting the fees thereof. Suddenly she was again confronted by the mother of the boy, who had approached the counter. There was an angry flash in her eyes as she said indignantly:

"I thought you said that no boys were allowed in the pool. Why do you deny my boy admittance and let others in?"

"But there are no boys in the pool," declared Miss Johnson firmly.

"There most certainly are, at least there is one boy there," declared the irate mother with strong emphasis.

Miss Johnson became panic-stricken at first. Had some boy sneaked past her. But how could that be. Hadn't she been careful to notice all applying for suits?

She asked the indignant mother to describe the boy and after the description was carefully given by the woman Miss Johnson heaved a sigh of relief as she recalled a previous Women's Day.

"Oh, yes! I known who you mean, but she's a girl, not a boy. Last week when she came to the pool I wasn't going to let her in at first. I could just see her head sticking above the counter and I mistook her for a boy. But it's only that boyish bob she wears."

WIFE BEATER GETS 5 LASHES FROM SHERIFF

(By Universal Service)
GENE FOWLER

BALTIMORE, Md., April 30.—James H. Kinsmore, the Baltimore wife-beater, was allowed to take time out from his bench in the city jail brush factory here today. So he left his vulcanizing kit to a helper and went with a swingy, loose-jointed stride across the iron floor to the center guard room.

There Kingsmore took his medicine—five lashes of the cat o'nine tails across his bare back. Four women, a clergyman and nearly 200 men looked on while a movie camera ground out a record of Maryland justice, or "The wife-beater's Shame." There was a flash light that unnerved the culprit and his pasty face went gray with rage.

There was no blood drawn by the heavy-set sheriff's whip. Indeed, the spectators thought that Sheriff John E. Potee's corrective arm was more gentle than it was cracked up to be. One of the women giggled and another smiled, but the sheriff was pale and distressed.

It was three minutes of ten when the cell block door was unlocked. Kingsmore, his wrists swathed in soft white bandages, shuffled to the black post, chewing gum and looking for all the world like a pugilist coming to scratch. He weighed 165 pounds.

"Hello, Warden," he said, smiling a sickly smile. "You'll find me taking this dose all right."

Kingsmore peeled off a striped blue gingham shirt, his back to the audience. Then he drew his undershirt down his neck and shoulders, which exposed wiry muscles and a clear, pale skin. All of a sudden the wife-beater's brown eyes narrowed. He turned half way on the whipping post platform and pointed at a motion picture photographer who stood under one of the tall windows. Kingsmore's loose lips tightened into a gray line and he shouted:

"This is too much, Warden! I don't care about the whipping but I don't want a circus made out of this thing."

The prison physician, Dr. Frank Powers, had pronounced Kingsmore in condition for the ordeal. Four guards began to strap the man to iron loops in a spread-eagle position, first the wrists, then the ankles and then a broad leather belt below the waist. This took three minutes.

The sheriff appeared at 10 o'clock to carry out the sentence pronounced by Judge Eugene O'Dunne when Kingsmore was convicted of knocking down, beating and kicking into insensibility his middle-aged wife. The wait had lessened some of Kingsmore's bravado. A guard handed the very old cat o'nine tails to the sheriff.

There was a light whish of the whip. It seemed that the Sheriff was merely poising and taking a practicing wind-up, it was so light a blow. Still there were thin, brown and then reddish stripes across the small of Kingsomer's naked back. The other blows followed in quick succession. They were short arm swings. The stop watch recorded

(Continued On Page 8)

Lenient Terms on French Debt Are Opposed

Administration Leaders to Attempt Ratification Before Congress Ends Session

(By Universal Service)

WASHINGTON, April 30.—Lenient terms granted France in her $6,847,000,000 war debt settlement raised a violent storm in the Senate today, presaging the roughest passage of all debt agreements before it is ratified by Congress.

In the face of a well-organized opposition, administration leaders served notice that they are prepared to launch a drive to force ratification before Congress adjourns.

There was a disposition on the part of leaders, however, to defer action until after the agreement has been ratified by the French parliament. They do not wish to be placed in the position of approving a settlement that France might reject.

No sooner had the agreement been submitted to the Senate by President Coolidge this afternoon than Senator James A. Reed of Missouri, denounced the American Debt Commission for exceeding its authority in granting such terms to France.

In submitting the agreement, the President said:

"I believe that the settlement upon the terms set forth in the agreement is fair and just to both governments and recommend its approval."

After reading the law creating the debt commission, which prohibits cancellation of any part of the debt, Reed assailed the commission for "going outside the law" and for "presuming on its own authority" to negotiate the terms with France. He was joined in this contention by Senator Borah of Idaho, chairman of the foreign relations committee.

Senator Smoot of Utah, a member of the commission, under a heavy fire from both sides of the chamber finally admitted that the commission had not authority to make a final agreement and for that reason has "come back to Congress to confirm these agreements."

Senator Harrison of Mississippi, then served notice that he proposed to demand a full investiga-

(Continued on Page 8)

'Candy Kid' Bandit In Second Fight Against Noose

By EARL L. SHAUB
(By Universal Service)

NEW YORK, April 30.—James Reese Whittemore, who beat the electric chair in his trial at Buffalo, will go to Baltimore tomorrow to fight the noose.

New York authorities announced today that they have waived their claims to try Whittemore for five robberies because they are convinced that Baltimore has a "hanging case" against the bandit.

But Whittemore holds different views. He intimated that since he has jumped out of the frying pan he will take his chances in any fire that Baltimore can offer.

He is accused in Baltimore of killing Robert Holtman, a prison guard when he made his escape.

The prisoner says he can prove that he killed in self defense.

Two Entries in Doll Buggy Parade

Two entries for the doll buggy parade to be staged on Saturday May 8, by the better business committee of the Merchant's Association have been received by Miss Marie Macdonald Jensen, secretary of the association.

Beatrice Delaney and Reta Narinell are the two girls who will enter their doll buggies into the parade.

The merchants are taking up a subscription among themselves to raise the necessary $25 to be distributed as prizes to the winners.

Chicago Enjoys A Cold Snap

(By Universal Service)

CHICAGO, April 30.—A shift in wind caused a drop of 35 degrees in temperature in Chicago today. At 3:30 the thermometer stood at 85 degrees, highest of the season. Then the wind began to blow off Lake Michigan and in twelve minutes the thermometer reading was 60. By 6 o'clock it had fallen to 50.

ACTION ON BOULDER DAM IS EXPECTED

Attempt Will be Made to Rush Bill Through Congress Before it Adjourns

(By Universal Service)
JOHN T. LAMBERT

WASHINGTON, April 30—Blocked by unseen forces, evidently stronger at present than President Coolidge, three members of his cabinet and the tremendous public sentiment of six southwestern states, the bill for development of the Colorado river was tonight dangling in the House committee on irrigation and reclamation.

The bill provides for the construction of a great dam at Bouider Canyon in the Colorado river, for irrigation, reclamation, production of water-power electricity, for domestic water supply and for protection of at least 60,000 people from the dangers of flood.

It would produce 100,000,000 horsepower of water-power electricity badly needed by the rapidly-growing cities and communities of the great southwest.

It would reclaim 400,000 acres of unused land, 200,000 of which would be alloted for settlement under preferential rights to the veterans of the World War and the Spanish War.

It would irrigate 500,00 acres of the most fruitful land in the United States.

It would protect the lives and $100,000,000 of property of the 60,000 people of the Imperial valley, who live in the constant menace of flood.

It would provide a new water supply for Los Angeles and all the fast-growing municipalities adjacent which, President Coolidge has declared, must have new sources "or else go thirsty."

President Coolidge regards the proposed development as the greatest engineering feat and most productive physical enterprise undertaken by his administration.

Secretary Hoover has declared that it is an undertaking of national importance.

Secretary of the Interior Work has given it his unstinted approval and Secretary of the Treasury Mellon, financial genius of the administration has drawn the plan for financing it. The sale of water-power electricity alone would, in a very few years, compensate the government for every cnt expended.

Wherever an election has been held in the six southwestern states in which the construction of the dam and development of the river have been the issue, the people have overwhelmingly elected the advocates of the plan.

The bill has already been favorably reported by the Senate committee of which Senator Hiram Johnson of California, is chairman.

Despite such action and the overwhelming sentiment in its favor, the bill is still lodged in the House committee of which Representative Swing is chairman.

Whether private electric power interests which fear that the development would produce low price electricity for the public or a few landholders who feel that new reclaimed lands would be placed into competition with them are responsible for the long delay was not determined tonight by an active committee of Californians

(Continued to page 5)

No Funds for P. I. Investigation

(By Universal Service)

WASHINGTON, April 30.—The Treasury Department has no fund to pay the expenses of Carmie Thompson's investigating trip to the Philippines, Secretary Mellon reported to the Senate today. Mellon said the war department may have money available for President Coolidge's special commissioner.

ASKS DIVORCE

Charging cruelty, Mrs. Dorothy E. Biggs of Richmond filed suit for divorce yesterday in the Superior Court at Martinez against John L. Biggs. Attorneys Pierce and Carlson represent the plaintiff, who is seeking no alimony.

Husband and Wife

Whenever we return from an evening out, my husband makes the rounds looking under beds, into closets, in back of doors and so on, and tries all the doors three or four times.—Mrs. F. J. K.

What Does Your Husband Do?

Record-Herald Editorial and Feature Page

RICHMOND RECORD HERALD

A Consolidation of the Record-Herald and Richmond News

Published Every Morning Except Mondays and the Days Following Holidays by the

Record-Herald Printing and Publishing Company

Telephone Richmond 70 and 71—2201 Macdonald Avenue

G. E. MILNES ..... President and Manager
GROVER E. MILNES ..... Business Manager

Entered at the Postoffice at Richmond, California, as Second Class Matter.

SUBSCRIPTION RATES

One month by carrier 50c
One year $6.00

Official Paper Of The City Of Richmond, California

GUARANTEEING PEACE

Those Americans of internationalist mind who do not think Uncle Sam is doing his duty because we are not entering fully into the solution of European affairs, through the League of Nations and who seem to think that our entrance into the trans-Atlantic arena would bring instant and everlasting peace, have their eyes turned toward the clouds rather than in the direction of actual world conditions.

There are two major and several minor factors which would make it a little difficult, even for Uncle Sam to assure the peace of Europe at this time. First there is Russia, the outlaw among nations, not yet a member of the league but playing a large part in European affairs. The Russian government as now constituted, is at war with all of the capitalistic governments of the world. The combat is not being carried on by force of arms, but by infiltration and propaganda, but real hostilities are not beyond the bounds of probability.

Then again there is Mussolini. Guaranteeing peace in Europe with Mussolini on the job in Italy would not be the easiest thing in the world. It may be that the dictator's warlike utterances are designed only for home consumption to bolster his cause in Italy, but there is no assurance that they will remain so or that the situation may some of these days require him to make good. And in addition to Russia and Mussolini, there are the little border states and the Balkans always full of possibilities for trouble.

If Uncle Sam were to go to Europe now to help guarantee the peace he would have a real job on his hands, and there is no assurance that his efforts would be appreciated. It is not advice but money that the European governments need most at the present time.

The gods of chance had it that during forest week, the east, where the most dense ignorance regarding forest conservation needs of the west, should enjoy a real exhibition of forest fires. Happening under the very noses of the congressmen, the fires in Maryland, New Jersey, Delaware and New York ought to prove a valuable object lesson in the need of adequate personnel and equipment, backed by good laws, to protect our timber wealth.

—o—

They are talking about appointing Al Smith czar of the Broadway plays at $50,000 a year. This job would be all right if you didn't have to sit through all of the shows.

—o—

It looks to us as if banditry in New York and Chicago will have to be dismissed from the roster of crimes and recognized as an industry and regulated. —*Boston Post-Dispatch.*

—o—

The difference between a bootlegger and a dry is that while both favor prohibition only one of them seems to make pratical use of it.—*Philadelphia Inquirer.*

—o—

Somehow we begin to lose confidence in a fellow's veracity just as soon as he begins to boast of being boss at home.—*Indianapolis News.*

—o—

Frau Einstein says that her husband never explained his theory of relativity to her. Does he think that woman cannot keep a secret?—*Boston Globe.*

—o—

These double "i's" seem to run to volcanoes. Pompeii got it in the neck in 79, and Hawaii has been achieving milder forms of destruction with periodic fervor.

Some Pages from American History

By VICTOR MORGAN

BENEDICT TRNOLD'S TREASON

Washington, meanwhile, was to suffer heartbreak. Enlisted men by the score quit his camps—and at one time it was reckoned that as many as a hundred a month went over to the enemy, if only to get food, shelter and clothing. And now deliberate treason was added.

Benedict Arnold, commander at West Point, loved and trusted by Washington, and deemed a hero by every soldier in the Continental ranks because of his gallantry at Quebec and Saratoga, turned traitor. He entered into correspondence with the enemy and plotted to give West Point and the posts dependent upon it into the hands of the British. Many things contributed to undermine Arnold's loyalty; Congress had promoted his juniors and inferiors and passed him over; he had been cut by a thousand slights; discouragement and social temptation had set in their deadly work—and Arnold had yielded, with a mind unstable with pique and bitter disappointment.

The treason was discovered in time to be foiled, through the arrest of Andre, a British spy by whom Arnold attempted to send a plan of the fort to the British commander at New York. Andre was tried and hanged, but Arnold escaped to the British army. Later he led an attack on Richmond, Virginia, and burnt it, and last of all, he attacked New London in his native state of Connecticut.

Arnold died in London twenty years later. On his deathbed he asked that the epaulettes and sword-knot which Washington had given him be brought. "Let me die," said Arnold, "in my old American uniform, in which I fought my battles. God forgive me for ever having put on any other."

Arnold's treason cut Washington to the quick. Who could be trusted now? And the gloom of Arnold's act seemed to be reflected in the American camp at Morristown in the terrible winter of 1780-81 which followed. It was worse than that of Valley Forge in some respects; and the men, unpaid, half-fed, freezing, were driven to desparation and partial revolt.

Nature's Oddities

The farmer's progress in mastering nature for the use of man is strikingly shown in a series of horticultural research studies by the Sears-Roebuck Agricultural Foundation.

II. CHINESE-PE TSAI

Celery cabbage is the common name that has been given this Oriental vegetable and perhaps that is a bit easier to say than Pe Tsai (pe-si) meaning white leafly vegetable. The plant was introduced to this country by the Chinese on the Pacific coast, and it is a worthwhile contribution they have given us to our list of salad vegetables. It is not difficult to grow.

The general form resembles a large stalk of celery while the texture of the outer green leaves looks like that of the common cabbage. Inside, however, the leaves are compact, crisp and snowy white, and make delicious salad. When boiled, the flavor is delicious and delicate and there is none of the offensive odor that goes along with cabbage.

READ IT FIRST IN THE RECORD-HERALD

Why Girls Go Back Home

BY CATHARINE BRODY

Copyright 1926 by Warner Bros. Pictures Inc.

"Why Girls Go Back Home" with Patsy Ruth Miller is a Warner production from this novel.

SYNOPSIS

Marie Downey, innocently involved in a scandalous affair with Clifford Dudley, an actor, climbs to stage stardom because of the notoriety. John, a former sweetheart, writes that he wants to marry her. Marie, tasting success, puts him off. For three years she lives, with her chum Sally, a gay life. Clifford calls her up on her twentieth birthday, and with some plan of revenge in mind she invites him to her party after the show that night. Unknown to her, John is in the audience.

CHAPTER X—(Continued)

She had to come out of her part and smile, oh, so sweetly, much more sweetly than he remembered. She ducked her head and made a charming little bow.

John caught his breath, and craned his neck.

"Gee, she's swell, isn't she?" murmured a man.

"Say, I saw this show three times already. Whaddye know about that, and each time she's better'n the last."

"Yes, for a fact, she's good tonight."

"Sh-sh," muttered John.

The men turned about and glared at him. But he did not notice. He did not want to miss a note of her voice.

So for three acts. And in the intermission, he had time to sit, dazed, and wonder how he had dared to come to New York and suppose that perhaps—. That girl on the stage in diaphanous clothes, who kicked up her legs at the least provocation, who revealed her dimple so knowingly, who flirted with every man in the audience, she might be called Marie Downee and have sprung from Winesville, but she probably did not even remember the town any longer. Nor him. Nor yoo-hooing up the back stairs of the hotel. Nor the sunny hours he had waited on that old singing-teacher's porch, nor the golden mornings he had carried her books to school. Not one chance in a thousand. In John's breast coat pocket reposed a slip of paper, on which he had copied, after luring it out of Jane, the chambermaid, Marie's address in New York. Why he had copied it, he hardly knew. Except that it was comforting to know that he might go and look at her house, see what contained her now.

"At last!" said Clifford, striding to her a bit unsteadily.

Perhaps if she had been less gauzily clad, and more sensitive about her legs, he might have considered actually seeing her. But such a girl—now—she was like a changeling in Marie's outward semblance. He would not know what to say to her. What interested actresses?

A stillness fell on the theatre. The last people clamored down the aisle. What interested actresses? Suppose — suppose — he went down to her house. It was very late at night. At this hour Winesville was asleep. Mightn't she be offended? Even if he were an old friend (she had said long ago she would be fond of him always) ought he to try to see her so late? He argued it back and forth.

At a touch on his shoulder he started up with a wild thought—that perhaps—she had caught sight of him—

"Say, Jo," said the caretaker, "aintcha got no home?"

These cynical, rude New York people with their curling lips and sniffing noses! He shambled out, and stood, a light rain falling on his shoulders, stunned by the hoots of a thousand taxis, caught in the rush of a thousand heels, dazzled by millions of lights, and spattered by the dust and wet of hundreds of wheels. Which way to Marie's house?

CHAPTER XI

By midnight, Marie's guests had agreed unanimously, if not with a unanimous accent of sobriety, that it was the best party she had ever given. By twelve-thirty o'clock, the party had reached the zenith of success. The guests had drunk just enough to reach the stage of special brilliancy and daring, and had not yet started to slip downhill into soddenness. This was the part of the evening when they would see the point of a joke most uproariously and most cruelly. In another half hour, they would be too involved in their own concerns and too scatterbrained with liquor to react in a body.

Marie, looking as quaint and decorative as a China shepherdess in an apple green satin dress, made very short and bouffant, had been going expertly from group to group, Sally ever at her side. Group after group of men in dinner jackets clinking glasses with hands just a bit unsteady or putting their heads together over a juicy story. Group after group of girls in evening dresses both delicate and startling ruffling their hair with vague hands and beginning to cry raucously, "Isn't it hot?" Small groups of men and girls, some hilarious, some slyly quiet. Everywhere empty glasses and plates of food which had been nibbled at composed groups of "still lifes."

Everywhere the shadow of Clifford Dudley trailed Marie with meaning eyes. Ever since she had greeted him so sweetly at the door he had been watching a good opportunity. Drink had given him an excess of sentimentality. It even made him a little piteous as he wavered from group to group, for ever as he reached one circle Marie deserted it for another.

"You know," whispered Marie to Sally, "I'm ashamed. I hate to be so beastly."

She was quite sober. Even Sally was a little loud of tongue and flushed. But Marie disliked the taste of liquor. Tolerant of her guests' befuddlement, she could not help regarding them with contemptuous pity from the heights of her sobriety.

"Beastly! Whaddye mean, beastly?" almost shouted Sally. "I'll never forgive you if you back out. Here I'm looking forward to the time of my life—"

"Sh-sh-sh. Well—the hour strikes, as Shakespeare said, or was it Owen Davis? Here goes Sally."

With a parting wink, Sally took herself off so expertly that she appeared to vanish in thin air. Marie remained for a second, poised, alone, leaning against a table full of glasses and surveying the scattered groups of her guests a little wearily.

"At last!" said Clifford, striding to her a bit unsteadily. He took her hands.

"Were you about to say the hour has struck, Clifford," murmured Marie. But she gave him a sweet and timorous glance out of her big brown eyes.

He turned upon her that look, as if propelled by forces too great for him, which is so effectively used by great stage lovers.

"Ah, my dear, you know. You read me like a book—"

"Now, what's that?" interrupted Marie. She remembered to give him a smile, but took her hands away and frowned. It was the outside bell, making a small but agonizingly steady sound, as if someone had put his finger on it and meant to keep it there.

The butler hurried by, looking harassed. Marie called to him:

"Isn't there someone to open the door?"

"It's a young man, madam, a tramp, I think. He won't go away. I'll see that it is stopped, madam. I'll call the police."

"No, indeed," ordered Marie sharply, "I thought you understood about beggars. Take him into the kitchen and give him some food, and I'll come down and see him after awhile."

"Yes, madam," said the butler. But once outside, he did not subdue his resentment. He thrust an irritated face out at John, whom he had repulsed twice before, pointed to the service entrance, "Here you, ring there," and slammed the door.

John, flushed with determination, turned to the service entrance. It was no wonder the butler had mistaken him for a tramp. Indeed he felt like one, for with an acute fear of stopping hurried people to ask for directions, he had taken the first subway train that offered and had landed in the Bronx. He had tramped many streets in the rain, he had been ordered on by a policeman, he had been punched in the face by a passerby whom he had endeavored to question and who had taken him for a hold-up man. At each obstacle, however, his wavering wish to see Marie's house grew into a deep obstinacy to get to it or die.

(To Be Continued)

LESSON IN HOME DRESSMAKING

Black Returns to Favor and is Featured in Some Unusually Smart Frocks in Crêpe Satin

IT MAY or may not be refreshing to see black returning to a dominant place in the mode. One, however, cannot deny the utter smartness of the new crêpe satins that Paris is sending over for Fall and Winter wear. The very attractive frock shown here accents several interesting style notes, such as the surplice-closing, long, fitted sleeves and skirt with plaited front. In medium size it requires 4 yards of 36-inch material to develop. If desired, the collar and cuffs may be enlivened with a little embroidery in colors.

Black Crêpe Satin.

When 36-inch material is used, it is necessary to open the satin right side up and cut all of the sections of the pattern from an open width of the material. Place the various sections of the dress on the satin just as shown in the cutting guide.

With the notches and perforations carefully marked, the dress will not be at all difficult to make. First, take up the darts in the front and stitch. Then form two plaits in the inserted section, creasing on medium perforations. Baste and press, then turn under the front edge of section J on line of large perforations. Lap on section G and sew upper edge of J to the extension on G, with notches and underarm edges even.

Sew left front to extension on right front and lap right front over left front D. Finish for closing. Join back sections with center-backs and underarm edges even. Close right underarm seam of dress, then close left underarm seam. Close right and left shoulder seams, respectively. Close center-back seam of collar through the center and join the edges, matching notches 15 and 16. Sew collar to neck and front edges of dress with center-backs even. Hem upper edge of vestee and arrange on front of dress. Tack left side to position and finish for closing.

Take up dart in sleeve, leaving slashed edges free for closing. Finish neatly, then gather sleeve between medium perforations. Close seam of sleeve, then face cuff and sew to long sleeve. Sew sleeve in armhole, easing in any fullness between the notches.

Buttons may be added in a decorative way, if desired.

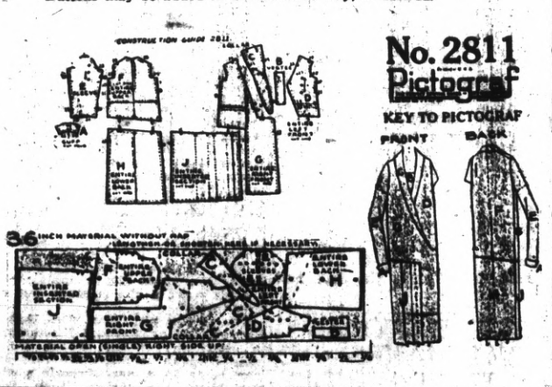

"Bow legs are a sign of courage," says a scientist. They surely are if their owner wears a short skirt.—*Alexandria Times-Tribune.*

—o—

After the farmers have been made rich by the government they may all go to town to live.—*Toledo Blade.*

—o—

Only a few have the courage to search for the North Pole. The rest of us cheer when they start.—*Toledo Blade.*

PROFESSOR NOODLE

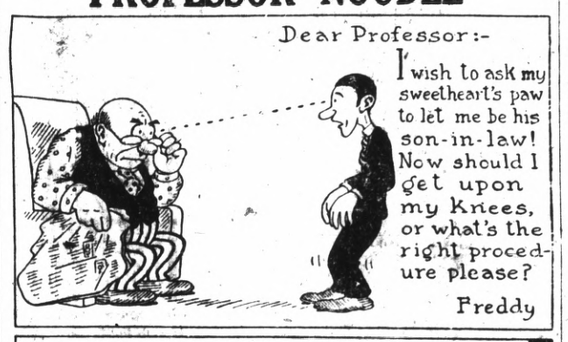

SUCH IS LIFE

"Smoking, hey?
"It's tolably bad, Zeke, but it be not quite as bad as hay."

We suppose that if a man who favors light wine and beers is a "liberal" the fellow who favors the return of "rock and rye" ought to be called a "prodigal"

—o—

It is easy paroles that make unseasy payrolls.—*Philadelphia Inquirer.*

Read it First In the Record-Herald

News of Society · Clubs

Community Spirit Is Discussed At El Cerrito Club

George W. Adams was the principal speaker of the regular monthly banquet of the El Cerrito Men's Club last night. Adams addness was on "Community Spirit" and he has made an exhaustive study of the question, his address was enjoyed by the members of the club.

Other numbers on the program included:

Piano duet, "Light Cavalry Overture," by Mrs. H. T. Calvert and Miss Geraldine Quinlan.

"Woodland Echoes," by Men's Club trio, consisting of Albert Bradley (flute), Alonzo Zahniser (violin), and Mrs. H. T. Calvert (piano.)

"Law and Order" H. B. Hollenbaugh.

Piano solo (selected), Mrs. Taylor.

Vocal duet, "Magnolia Bloom," by Misses Elizabeth McDonald and Miss Mary McDonald.

TERRACE WELFARE CLUB SESSION

For the purpose of discussing a better sewerage system in the Berkeley Country club Terrace district, the Terrace Welfare club held a conference Wednesday night

Proponents of the sewer declare that the septic tank proposed by opponents to the plan will not answer the purposes of the district and favor proceeding with the program started by the trustees. The majority of the residents of this district favor the installation of a sewerage system.

WESLEY GENERAL AID HOLDS SESSION

A business meeting of the Wesley General Aid society was held yesterday afternoon at 1 o'clock at the church with Mrs. W. F. Downing in charge.

At this time plans for the apron social to be held at the church on May 21, were discussed. Boothes for fortune telling, candy, fish pond and others will be in the hall at the time. Mrs. W. F. Downing is in charge of the event.

Music will be featured and community singing will be held. Refreshments will be served.

MRS. R. SPIERSCH HOSTESS AT DINNER

Mrs. Richard Spiersch was hostess at a dinner party given on Thursday evening at home on Alvarado avenue.

Music and cards were enjoyed after the delicious dinner. Those present at this delightful affair included:

Mr. and Mrs. George Bengley Mr. and Mrs. George Loher, Jr., Mr. and Mrs. W. P. Cooper, Mr. and Mrs. William Barry, and the host and hostess, Mr. and Mrs. Spiersch.

NOTICE

I am now prepared to continue my marcelling at my home on 18th and Clinton Ave.. 1759 Clinton Ave. Phone Rich. 1627-W.

MRS. NECA WALKER

Formerly with Richmond Health and Beauty Salon

L. W. WUESTHOFF, M. D.
General Practice
Specialty—Rectal and Chronic
1002 Macdonald Avenue
Over Martin's Grill Phone 668
Office Hours, 10-12—2-5—7-8

BUTTERFLY TEA ROOM
THURSDAY SPECIAL
Cherry Pies 40c
They're Home Made and Delicious
Have Yours Reserved Early
Phone 1785 - - 343 Tenth St.

ROYAL NEIGHBORS TO HAVE BIRTHDAY PARTY

The Royal Neighbors will entertain on the evening of May 3 with a party to be given to the members whose birthdays come in May.

Plans call for a big meeting with a large class of candidates being initiated. Carlotta Sheldon will preside at the sessions while a committee headed by Mrs. Mae Marshall will take care of the social hour and banquet.

KATHRYN JOHNSON HAS BIRTHDAY PARTY

The sixth birthday of Kathyrn Johnson was celebrated on Wednesday at her home, 321 Bissell avenue on Wednesday. Thhose present included:

Linda Roberto, Helen Horner, Peggy Horner, Ruby Blake, Eleanor Blake, Aileen Willard, Patty Brooks, Donald Adams, Nida Jardine, Jack Reardon, Bonnie Reuline, Francis Shutter and Audrey Jack.

WESLEY AID TO HOLD BANQUET

On Thursday night the Ladies Aid of the Wesley Methodist church will hold its first Mother's and Daughter's banquet at the church at 6 o'clock, under the auspices of Circle No. 1, of the Aid Society. Mrs. J. V. Glover will be in charge of the event.

The Circle will meet at the church on Wednesday for a regular business session.

BEACON CHAPTER O. E. S. TO ENTERTAIN

The Beacon Chapter, O. E. S. will entertain this evening with a reception for the associated matrons, conductresses and associated conductresses of the East Bay regions.

The guests will represent 30 bay chapters and will be received by Associate Matron, Mrs. Lilly Gillard; Conductress, Mrs. Leila Baker; and Associate Conductress Mrs. Ruby Johnson.

ALWUN CLUB TO ELECT OFFICERS

New officers will be elected by thethe Alwun club when it meets on May 19, at the home of Mrs. R. M. Farenholtz, it was decided when the club met at the home of Mrs. Nellie LaLande, 247 South Fifth street yesterday.

A new member was voted in at the business meeting yesterday and delicious refreshments were served by the hostess.

SAN PABLO P. T. A. TO MEET NEXT WEEK

The San Pablo P. T. A. will hold a business meeting on Friday at the school, according to an announcement made yesterday when the association visited the school exhibits. A meeting was scheduled yesterday, but it was not held.

MILDRED SPIRES IN CHARGE OF PROGRAM

Mildred Spires will be in cahrge of the program that will be presented on Monday night when the young ladies of the West Minister Guild of the First Presbyterian church meet at the home of Mrs. F. S. Newsom, 599 Tenth street.

MRS. ANN JARVIS AT SACRAMENTO

Mrs. Ann Jarvis has gone to Sacramento to arrange for the unveiling of the memorial stone to the war veterans in memorial grove at the capitol park.

WAR MOTHERS HOLD SPECIAL SESSION

The War Mothers held a special meeting yesterday at the Memorial hall with Mrs. Mae Donnelly in charge. At this time many important matters were transacted.

TILDEN LUMBER CO.
E. M. TILDEN, President
PRICE — QUALITY — SERVICE
Office and mill—15th and Nevin, Richmond, Calif.
Phone. Rich. 81.
Yards: Oakland, Berkeley, Richmond, Crockett

In Planning Your New Spring And Summer Wardrobe Have Entire Ensemble Effect in Mind

With the advent of the Spring season, women's thoughts turn to clothes as naturally as a duck takes to water. The wise woman is she who knows the tricks of fashioning smart new wardrobes on the basis of a well thought out plan rather than the one who is given to impulsive buying. In most cases one finds the smartly turned out woman is usually the one who plans her wardrobe not only with a knowing eye to style, but one with a definite plan in mind as to the basic color scheme, line and entire ensemble effect of the whole season's wardrobe. Since there are very few of us who can eliminate the economy angle from our plans, a tip or two from women of the screen, famous for their well groomed and smart appearance, may not be amiss at this time of the year when the Spring and Summer wardrobes are before us.

Carmel Myers in a simple straightline street frock of navy cloth featuring a chic high collar.

Printed silks again come to the fore with the advent of summer frocks. This frock, worn by Pauline Starke, has a smart scarf neckline.

Pauline Starke, who has lately blossomed forth as a rival of Gloria Swanson in pulchritudinal as well as sartorial splendor, has this to say:

"Any woman who must have a budget for clothes and who must keep within a certain allowance is always interested in learning of methods whereby she can save money. To this woman I would give this advice: When you select your clothes for a season keep them just about the same color.

"This sounds as if your dresses and coats and hats must look alout alike, but there is much variety. For instance, go in for tan one year. Here you have a number of shades from which to choose, such as the various shades of brown, beige, tan and gold. By choosing your street frocks in these tones you need have but one coat, one pair of shoes and but one hat of the same color, and yet your clothes will always harmonize.

"The next year you may choose blue and gray. These two colors go well together and are attractive. Your hat, gloves, bag and shoes may be gray and your coat blue. Dresses should combine these two colors.

"In this way you always look smart and yet you do not have to go to the expense of buying accessories, such as hats, gloves and shoes, for each outfit, as you do when you select colors that do not harmonize."

Carmel Myers, another one of the smartly gowned women of the screen, believes in sticking to the lines and colors most becoming to one, no matter how the styles change.

"If you find a garment you like and one that is becoming wear it, and wear it, and wear it!

"Of course," says Miss Myers, "I do not mean that you should wear a hat, for instance, until it is shabby, but I do believe that once you find a shape that is really becoming to you you should have it copied by an expert milliner and wear it for several seasons. The same holds good for lines and colors in clothes as well."

Abbott Installed As Rotary Head

The Richmond Rotary club yesterday installed Dr. U. S. Abbott, president of the organization for 1926 with special inaugural ceremonies. The ceremonies were presided over by Henry Lyon, president of the Oakland organization.

In accepting the presidency, Dr. Abbott addressed a few words to the members, outlining his plans for the coming year.

The retiring president, Clark C. Kratzer in his address stated:

"My administration as your president is rapidly coming to a close, and I am here to render an account of my stewardship and advise with you as to the state of the organization, to tender back to you this high office with which I have been honored, and thank you for the wonderful opportunity I have enjoyed with the service.

"It is just one year ago that I received from you, and accepted the presidency of this organization we all love. That occasion is stamped indelibly upon my mind and heart and I was overcome with emotion at that time.

"It was not the honor of the office, though there is none greater. The grandest and most noble gift that can be given anywhere in this world, is making it possible for another to serve, and I wondered if I could live up to the task and I wondered if I was the man to fill this wonderful office, and then as this flash of immensity of the task just ahead, there came stealing over me some superhuman, guiding hand, a feeling of love and friendship of you Rotarians.

"I felt strongly, I made one resolve, that I would give my every effort. Today I appear before you and simply state that I have done my best."

Mrs. Edgar Cunningham was in charge of the musical end of the program, consisting of musical and vocal selections.

W. C. T. U. TO FETE MEDAL CONTESTANTS

At the next meeting of the Point Chapter, Women's Christian Temperence Union on May 7, a party will be given for the children who took part in the last Gold Medal contest. The affair will be given at the home of Mrs. J. C. Bly, 300 Golden Gate avenue.

W. B. A. ATTEND OAKLAND SESSION

The members of the Women's Benefit Association journeyed to Oakland last night to attend the fraternal night celebration at the Masonic hall. All of the lodges of the East Bay were present and a short program was presented, followed by dancing.

1ST CHRISTIAN CHURCH PLAN BIG BANQUET

The Organized Women of the First Christian church will give a Mother's and Daughter's banquet on Friday evening, May 7, in honor of Mother's Day. Mrs. P. M. Black will be in charge of the program and Rev. Frank Woten will have charge of the banquet.

LADIES POSTPONE WHIST PARTY

Although the ladies of the St. John's guild were scheduled to hold a whist party tonight, the event was postponed because of conflicting dates.

Club Mendelssohn Gives Delightful Presentation Of Chinese Operetta

What is declared by all who attended to be one of the most beautiful and colorful affairs ever presented in this city was staged last night at the Roosevelt Junior high school auditorium by the Mendelssohn club in the operetta "The Feast of the Little Lanterns".

The event was beautifully staged and the characters portrayed their parts in an exceptional manner.

Special mention is given to Mrs. Clinton B. Smith for the good work she accomplished in the role of "Princess Chan." All of Mrs. Smith's numbers were roundly applauded by the vast audience that crowded the big auditorium. Mrs. Smith had but five days practice in the role of Princess Chan. Originally it was planned that Mrs. Bliss Brothers would take this difficult part but five days before the event, Mrs. Brothers was taken ill and a new character had to be found.

Mrs. Smith volunteered to take the difficult part and but five days remained for her to perfect her lines. The result last night was more than gratifying.

Others who were awarded special mention were the soloists: Mrs. James Stewart, Mrs. Earl Schhofield and Bernice Mills. Their solos were exceptionally good and they received thunderous applause.

Miss Matilda Meyer's kiddies were the hit of the evening and especially was the difficult Ghost Dance so well executed that they were applauded long after the dance was concluded. Mildred Holland's, "Felix the Cat" dance was exceptionally well rendered.

Katheryne Farenholtz in the dance was another of the hits of the evening.

Not too much can be said of the stage settings and the direction of the operetta.

All present agreed that the settings were the most vivid and colorful that ever graced any stage. Special mention should be given to Mrs. Herbert Rumrill, Mrs. Tsar Calfee and Mrs. Mildred Hammond who arranged for the scenes. The three ladies worked for some time upon the appropriate scenery and they were well rewarded by the complements given them for the beautiful settings.

Miss Catherine Warner, musical director at the Roosevelt Junior high school, directed the affair The huge success indicating that Miss Warner is a director of special merits.

In all, not too much credit can be given to all of the members of the cast; they played their roles well and not a touch of the amateur soiled the presentation.

Six long weeks of preparation, worry and strain was well rewarded. The club is confident that nothing better could be given to the public of Richmond and those who were fortunate enough in securing a seat heartily endorse their statements.

The following is the program and cast:

ARGUMENT

The ancestral estate of Prince Chan is held in trust until the night of the Feast of the Little Lanterns, when it shall be given over to any two surviving children. Princess Chan, having lost her brother and sister when they were all children at play in the mountain home of the Prince, is in great sorrow at thought of losing her home, which, however, is saved for her.

CHARACTERS

Princess Chan, a Chinese Heiress .....Mrs. Clinton B. Smith
Mai Ku, a Japanese Juggler..
Maid .....Mrs. Earle Scofield
Wee Ling, Maid to the Princess .....Miss Bernice Mills
Ow Long, Governess to the Princess .....Mrs. James Stuart
Chorus of Chinese girls, all members of the household.

SCENE

A garden profusely hung with little lanterns.

FIRST ACT

Celebrating Feast of the Little Lanterns. The governess and the little maid who adores her mistress. The princess is surprised by the little Japanese juggling girl, who pleases mightily.

MUSICAL NUMBERS
Act I.

1. Overture.
2. Chorus—Pretty Little Lanterns; Ah-ee.
3. Solo and Chorus—On a Day Long Ago.....Princess Chan
4. Solo and Chorus—There .... Ought to be a Law in China ..... Ow Long
5. Ghost Dance Miss Matilda Meyer and dancers
6. Solo and Chorus—Ghost Song ..... Wee Ling
7. Balloon Dance .Miss M. Meyer and dancers
8. Solo, Chinese Lullaby— By a member of the household .....Mrs. Joseph Mythen
9. Solo and Chorus, Juggler Song .....Mai Ku
10. Garden Dance .Miss M. Meyer and dancers
11. Chorus—Slow, Slow.

SECOND ACT

Princess lamenting. Wee Ling in mischief. Juggler girl announces that sister of Princess Chan is alive. Search is made. Locket is found, claimed by juggler girl, with half coin, a counterpart of one owned by princess. Joy over recognition of lost sister.

MUSICAL NUMBERS
Act II

1. Instrumental Introduction.
2. Solo—O' Beautiful..... .....Princess Chan
3. Chorus—We Have Caught Wee Ling.
4. Solo and Chorus—The Beautiful Peacock .....Wee Ling
5. Solo and Chorus—Up Her Sleeve .....Ow Long
6. Solo and Chorus—See My Hands are Empty ....Mai Ku
7. Chorus—Let Every Place be Searched.
8. Duet—Ah, With Joy ....Princess Chan and Mai Ku
9. Chorus—Oh Great Red Dragon.
10. Chinese Dance ....Katheryne Fahrenholtz
11. Final.

DANCERS

Miss Edith Ketlehut
Miss Valeria Davidson
Miss Thelma Vestal
Miss Cornelia Royce
Miss Nelda Hailes
Miss Grace Lowell
Miss Alice Borgstrom
Miss Bernice Mills
Directed by Miss Matilda Meyer.
Solo Dance—Miss K. Fahrenholtz
Pupil of Miss Herrod

CHORUS

Mrs. D. A. Newcome, Mrs. Chas. Seymour, Mrs. M. Slosilo, Mrs. W. R. Hutson, Mrs. A. D. Jones, Mrs. J. A. McVittie, Mrs. E. T. Parker, Mrs. Joseph Mythen.

Misses Margaret Carey, Mildred Fraser, Jean Mayle, Patricia Siemon, Geraldine Ripley, Helen Scofield, Madge Turner, Doris Heaster, Leah Schneider, Violet Miller, Wilda Eby, Irene Scari, Verna Swenson, Irene Hailes, Mynon Loveless, Geraldine Cleek, Kathryn Hurley, Carolyn Turkovich, Addie Ramey, Vivian Vaughan, Elkes Carpenter, Eleanor Paulsen, Florence Moran, Katheryne Fahrenholtz.

ORCHESTRA

Mrs. F. M. Smith.....Piano
Mrs. Charles Lipp .....Cornet
Mr. Ward McRacken .....Violin
Mr. F. C. Bibbins .....Clarinet
Mr. J. E. Hill .....Trombone
Mr. Walter Siegel .....Drums

HIGH SCHOOL CLUB HOLDS BANQUET

The debating club of the Richmond Union high school held its annual banquet at the high school cafeteria last night under the direction of Frances Starke and Jean Moyle.

All of the members of the club were present and announced that the affair was one of the most enjoyable events that the club has held this year.

Miss Carroll Fredricks, director of the club, was in charge of the party.

MASONIC LODGES HOLD LADIES NIGHT

Ladies night was held by the Alpha, McKinley and Harbor lodges of Masons last night in the Masonic temple, under the direction of the senior wardens of the lodge.

George Loher, Jr., had charge of the short entertainment that was staged and the evening was concluded with dancing.

CONTRA COSTA TEMPLE HAS BUSINESS SESSION

A short business meeting of the Pythian Sisters, Contra Costa Temple 113 was held last night in the Pythian castle. Following the meeting, which was presided over by Anna Bowyer, a social time was enjoyed.

Gideon Club Family Night Enjoyed at Richmond Clubhouse

About 100 members of the Gideon club and the congregation of the first Baptist church were present at the Gideon club family night held last night at the Richmond clubhouse at Twelfth and Nevin.

Ralph Cunningham, president, called the meeting to order and community singing was lead by C. E. Parker.

Songs were sung by Ruth Cloud and Joe Burdon, accompanied by Virginia Vickery at the piano.

Short talks were given by Rev. Watson of the Hope Mission and Rev. C. R. G. Poole of the first Baptist church.

Songs were sung by several of the men and following the program a delicious basket dinner was served.

The next regular meeting will be held on May 13 with the Rev. Dr. West of San Francisco chief speaker.

SHRINERS TO VISIT SONORA

A special train will leave the Santa Fe depot here this afternoon at 2 o'clock carrying several hundred Shriners of the Oakland and San Francisco temples to the week-end pilgrimage to Sonora and Columbia. The party will return on Sunday night.

The Aahmes temple of Oakland, of which more than 100 Richmond residents are members will stage the first real "Days of '49 Celebration" in Shrine history.

ASKS DIVORCE

Suit for divorce was filed in Martinez yesterday by William D. Rannells, of Richmond, against Mrs. Frances Rannells. Desertion is charged in the suit. The couple were married in 1916 and seperated in 1923, according to the complaint. Rannells asks the custody of one minor child. The plaintiff is represented by Attorney Tsar Calfee.

Stege Church To Be Started

Construction of the new Catholic church on San Pablo avenue near Poterero in Stege will be started early next week. The contract for the new structure to cost $3,000 will be let early next week according to Rev. A. J. Heneghan, the pastor.

Practically half of the money necessary to erect the structure has been secured through subscription, entertainments and fairs given by the members of the Parish.

When completed the edifice will be one of the most imposing church structures in this section of the Eastbay region.

Educational Week Program Presented At Lincoln School

A program was presented yesterday afternoon at the Lincoln grammar school ending the observance of Educational Week in the Richmond schools.

The event was staged by the grade schools under the direction of the teachers and the program was as follows:

1.—Graduation March ....Lincoln School Orchestra
2.—The Pig Brother Frog Song ..... First Grades
3.—Slavonian Dance ....Orchestra
4.—Flow Gently Sweet Afton and Santa Lucia ... Girls Glee Club
5.—Faithful and Free ..Orchestra
6.—Loves Old Sweet Song, Anvil Chorus and The Bullfrog On the Bank ... Boys Glee Club
7.—Our America—March, Orchestra
8.—Story .....Francis Wilson
9.—Dramatization—King Alfred ..... Fourth Grades
10.—Marmonica Solo .. John Smith
11.—Pilgrims' Love Song and Plantation Songs ..... Orchestra

MODERN WOODMEN ENJOY SOCIAL

No regular meeting of the Modern Woodmen was held last night, instead, a social time was enjoyed. Cards playing was the order of the night.

A fashion note in Silk Hose

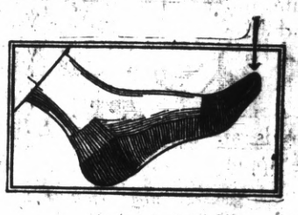

From today's Saturday Evening Post

FOR correct daytime and informal evening wear many well dressed men now prefer plain colors in hosiery. Among the smartest shades are Spa Tan, Miami, Manila, and Light Gray. Black alone is acceptable for dress occasions. Let us show you these new popular colors in Ex Toe Hosiery.

Holeproof Ex Toe Hosiery

75¢ Pure Japan Silk. Smart and sheer. Mercerized top, heel, toe and sole. 11 popular colors.

$1 Summer weight silk. Full Fashioned Faultlessly correct. In all the new accepted shades.

The Fair
C. C. OLNEY
731 Macdonald Avenue Phone Rich. 811

BEAUTY
Exclusive Representatives
HELENA RUBINSTEIN
and MINERVA
BEAUTY PREPARATIONS
AND COSMETICS
As Featured by The City of Paris
Minerva & Rubinstein Facials
Parisian Beauty Parlor
PHONE RICH. 323
1107 Macdonald Ave.

SHOPPE

THAT'S MY BABY ATTRACTS MANY TO CALIFORNIA

In "That's My Baby," his latest hilarious starring vehicle, Douglas MacLean returns to the rollicking, swift-rolling type of situation comedy typified by such past successes as "The Hottentot," "Going Up" and "Introduce Me." A first night audience yesterday at the California theatre greeted the production with steady and continuous roars of laughter.

Unlike many of the other current farces, "That's May Baby," has the novelty of a series of situations that are refreshingly new. The irrepressible MacLean plays the role of an infatuated young man, who falls in love with a feminine ankle, starts a whirlwind courtship of the ankle's lovely owner, only to find himself suddenly saddled with a strange baby at a time when he needs a baby about as much as he needs smallpox.

Comic complications pile up with increasing rapidity and take an unexpected turn when MacLean gives the girl's father what he thinks is a headache powder, but which turns out to be poison.

The life-and-death chase that follows involves automobiles, airplanes, parachutes and a load of hay. If you can imagine MacLean experiencing all the thrills of a daredevil stunt aviator and the driver of a racing auto, while still encumbered with the baby, you'll have a faint idea of the hysterical fun generated by this episode.

Under William Beaudine's capable direction, a notable supporting cast ably seconds the happy-go-lucky MacLean. Margaret Morris makes a particularly attractive heroine, and the work of Claude Gillingwater, Eugenie Forde, Wade Boteler, Richard Tucker and Fred Kelesey is exceptionally creditable.

Other features on the same program include "The Flying Fool," an Imperial comedy; "Felix the Cat" cartoon; International News, Larry Canelo at the organ.

MAN OF MIRTH

Douglas MacLean who is now at the California Theatre in his funniest comedy "That's My Baby."

Robak Funeral Rites Are Held

Funeral services for Joseph Robak, one of the four victims of the dynamite blast at the Giant Powder plant last Monday and whose remains were found by workmen excavating a caved-in barrier near the scene of the explosion, were held yesterday afternoon from the Wilson and Kratzer funeral chapel.

The burial service was conducted at the grave by Rev. Father Joseph Porta of St. Paul's church San Pablo and the body was interred in St. Joseph's cemetery at 6:30 o'clock p. m.

Realtors to Try County Member

A court of five judges who will hear testimony charging unethical methods in conducting business, filed against a member of the Contra Costa Board of Realtors, has been named, according to A. L. Paulsen, one of the judges named. The other judges who will try the member are Golden L. Downing, and E. L. Burg and President E. B. Bull of Richmond and C. H. Hayden of Martinez.

Although the laws of the board will not permit the name of the accused member being made public until after the charges have been proven, Secretary Paulsen stated that the member was not a Richmond realtor, all of whom, he stated, are in good standing.

Men in Arms Against Eighteen Ounces of Filmy Female Fashions

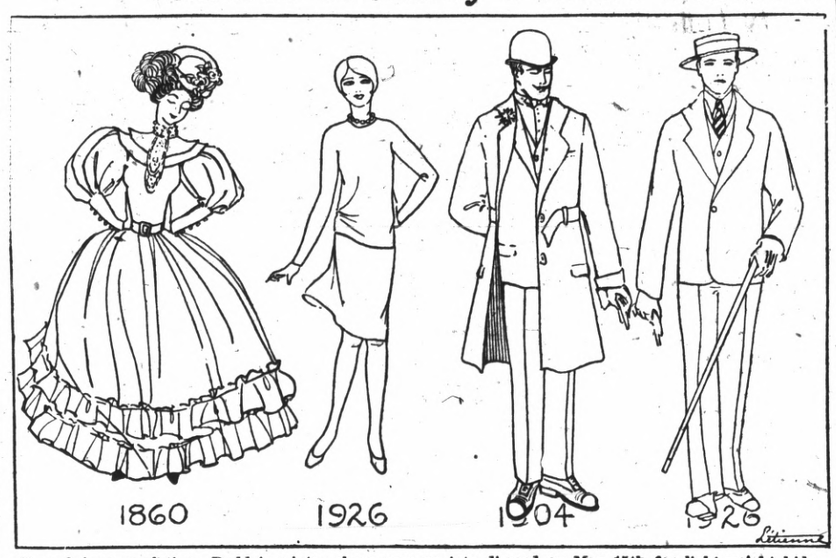

Envy brings emulation—Daddy's winter shoes now go into discard on May 15th for light-weight kids.

Suffering shades of Queen Victoria and the Emancipation Proclamation! According to some experts on women's apparel, we're down to eighteen ounces of clothes per average woman—and still going. What the irreducible minimum is, no one seems to know. At present the inventory yields four or five things all of which added together make something a little more than nothing.

The perspiring men say something has got to be done about it, for ever since man discarded the Roman sandal, flowing toga, and crown of laurel, he has deemed it necessary to accumulate clothes instead of dropping them. As the belief in his prowess increases, the weight and ponderousness of his apparel has increased proportionately until now, in a day and age of super-civilization and ultra-efficiency, man is trudging about beneath the burden of eight pounds of footgear and bodygear!

Suffering catfish, and summer in the offing, too! Perhaps one's ability to navigate under these circumstances is some indication of manly strength and endurance. But the fact is that for the last few years men have sat by in silent acquiescence while women's styles reverted back to the mode of the early—very early — biblical ages, insofar as weight was concerned.

But the thunderbolt has struck! Men have begun to demand their rights! First, the light straw hat made its appearance, then the summer-weight C. Q. D.'s, then a lighter weight fabric for suits was introduced, and now, most important of all, the old five-pound brogues made from the battleship hide of a recalcitrant calf, truck horse, kangaroo or elephant, are kicked off, and the summer weight kid shoes have come into their own.

If one examines a pair of shoes made from what was once the hide of a gambolling kid, one notices little pores in the leather. That's the magic! The pores of kid leather permit the foot to breathe! By their peculiar construction, like an inverted funnel, they prevent the entrance of all heat and humidity in the summer and at the same time regulate the temperature of the feet, permitting all superfluous natural heat and moisture to leave the shoe forever. In short—"Kids with the Straw on May 15th" is the latest amendment to the palladium of men's rights.

Built on all of the smartest lasts of the season, men's summer-weight shoes for business and street wear are therefore made of black kid. For sport wear one may choose a neat oxford of all white kid or one that combines a tip and heel of either brown or black kid. Even the conventional evening oxfords are shown in black kid and these may be had in either the dull or highly polished finish.

What men, in their striving towards emancipation, will turn their attention to next, is a matter of conjecture, but it looks very much as if they're going to cut them thinner and smaller on the lunch counters. It's the trend of the times — on May 15th heavy hats and heavy shoes go into the discard — straw hats and kid shoes take the stage. But at that, men are still some pounds behind their fair sisters.

Thomas Meighan Is Starred At Richmond Theatre

"The Man Who Found Himself", the Paramount picture starring Thomas Meighan at the Richmond theatre for the last time today, is a story of a son of a small town banker, who, in order to save his younger "respectable" brother from a term in Sing Sing, gives himself up as the guilty party after a bank robbery.

The situation is this: Ralph Morgan, in the role of Edwin Macauley, Jr., is sick and tired of hearing his wife ask him why it is he can't make a whole lot of money in a hurry so she can have some of the fine things of life. So he decides to take a "flyer" in Wall Street.

The scheme falls through, as most get-rich schemes usually do, and the boy is forced to borrow some forty-odd-thousand dollars from the bank to "cover up" and besides that goes to a rival banker to borrow money to replace in the vaults to keep his own accounts straight.

Not satisfied with having shipped Meighan "up the river," the banker, Lon Morris, played by Frank Morgan (Ralph's brother in real life), who is also angling for the hand of Tom's sweetheart Nora Brooks, (Virginia Valli) tells the girl that Tom took the money to spend on another woman.

In Sing Sing, Tom soon wins the confidence of the warden and is made a trusty. Meanwhile Lon Morris works hard to win Nora and finally persuades her to marry him so her invalid sister may be comfortable.

Tom's father dies of grief, and soon after this the star gets another shock by reading of his girl's approaching wedding. He escapes from prison and with the help of two former convicts plants a clever trap for Morris.

To relate the scenes that follow would be only spoiling an evening of perfect entertainment.

"Neighbors," a Buster Keaton comedy; and a "Felix the Cat" cartoon, are also included on the same program.

Youth Injured By Automobile

Alighting from a street car in front of the high school, Mike Palenchar, 15, of 32 Prospect street was struck by a car driven by James Rada, 1 Mancilla avenue shortly after eleven o'clock yesterday morning.

According to a report of Dr. Hall Vestal, who attended Palenchar, the youth sustained a strained knee and bruised legs. Rada reported to the police yesterday afternoon and is not being held by authorities as the accident is said to have been unavoidable.

High School to Graduate 109

Commencement exercises for 109 students who will graduate from the Union high school will be held on the night of June 2, according to an announcement made by B. X. Tucker, principal of the high school.

A program for the commencement exercises is being prepared with the cooperation of Superintendent of Schools W. T. Helms. A speaker of prominence will be secured to deliver the address and the ceremonies will take place in the auditorium of the Roosevelt Junior high school.

The high school seniors are now preparing their annual, which will include photographs of the graduates, a history of the class, features, prospects and accomplishments.

The movement for parent-teacher associations in colleges is growing.

Kenneth Hall in Insurance Office

Kenneth D. Hall has resumed his position as assistant manager of the insurance department of the A. L. Paulsen real estate service.

LEGAL NOTICES

NOTICE

WHEREAS, the Hotel building will be completed on or about May 15, 1926, and

WHEREAS, it is necessary that complete financial arrangements be made to pay for said building and the furnishings to be placed therein, and

WHEREAS, there are a number of subscribers for capital stock of this corporation whose notes are held by it for the purchase price of said stock who have not paid the same, now therefore

BE IT RESOLVED that the attorney for this corporation be, and he is hereby instructed to file suit against all said subscribers whose notes are unpaid and who have not made definite and satisfactory arrangements for the payment thereof on or before May 10, 1926, and that attachments be sought against the property of all said subscribers and said suits be prosecuted to final judgment with all diligence.

I, the undersigned, Secretary of Richmond Community Hotel, Incorporated, hereby certify that at a special meeting of the Board of Directors of said corporation duly called and held at its office, April 27, 1926, all the members of said board being then and there present, the above and foregoing resolution was duly passed and that said resolution was duly passed and that said resolution has not been rescinded and is in full force.

H. A. JOHNSTON
Secretary Richmond Community Hotel, Incorporated.
4-30 3t

NOTICE OF PUBLIC WORK

NOTICE IS HEREBY GIVEN THAT THE CITY COUNCIL OF THE CITY OF RICHMOND, ON THE 26th DAY OF APRIL, 1926, PASSED AND ADOPTED RESOLUTION OF INTENTION NO. 444 TO ORDER THE FOLLOWING WORK TO BE DONE IN THE CITY OF RICHMOND, COUNTY OF CONTRA COSTA, STATE OF CALIFORNIA, SAID RESOLUTION BEING SUBSTANTIALLY AS FOLLOWS:

"That the public interest and convenience require, and that it is the intention of the Council of the City of Richmond to order the closing up of Twenty-second Street from the southwesterly line of Espee Avenue to the northerly right of way line of the Atchison, Topeka and Santa Fe Railway Company, a public street within the corporate limits of the City of Richmond, in the County of Contra Costa, State of California.

"That the exterior boundaries of the district of land to be affected by the closing up of portion of said street and to be assessed to pay the damages, costs and expenses thereof are hereby specified as follows, to-wit:

"That the exterior boundaries of the City of Richmond as they now exist, are hereby adopted as and shall constitute and be the boundaries of such district.

"That said work or improvement is to be done under an act of the Legislature of the State of California, entitled "An Act to provide for laying out, opening, extending, widening, straightening or closing up in whole or in part any street, square, lane, alley, court or place within municipalities, and to condemn and acquire any and all land and property necessary or convenient for that purpose" approved March 6, 1889, and all acts amendatory thereto."

Reference is hereby made to said Resolution of Intention Number 444 now on file in the office of the Clerk of the City of Richmond, for further particulars.

Richmond, California, April 27, 1926.

EDWARD A. HOFFMAN,
Superintendent of Streets of the City of Richmond.
Publish April 30, May 1, 2, 4, 5, 6, 7, 8, 9, 11, 12, 1926.

CERTIFICATE OF DOING BUSINESS UNDER FICTITIOUS NAME OF "CENTRAL FURNITURE COMPANY."

We, J. Kaplan and M. Vukelich, the undersigned, hereby certify that we are transacting business at 1206 Macdonald Avenue, City of Richmond, County of Contra Costa, State of California, under a fictitious name or designation not showing the name or names of the person or persons interested in said business; that the aforesaid fictitious name or designation is, "CENTRAL FURNITURE COMPANY," that we are now and in the future will continue to conduct a general furniture and furnishing business doing all acts and things necessary and proper in the management, operation, and control of said business, and will carry on aforesaid business under said fictitious name.

That the names in full and place of residence of all persons interested in said business aforesaid are as follows:

J. KAPLAN, 524 Nevin Ave., Richmond, California.

M. VUKELICH, 524 Nevin Ave., Richmond, California.

IN WITNESS WHEREOF, we have hereunto subscribed our names this 1st day of April, 1926.

J. KAPLAN
M. VUKELICH

STATE OF CALIFORNIA, County of Contra Costa, ss.

On this 1st day of April, 1926, before me, Tsar N. Calfee a Notary Public in and for the County of Contra Costa, personally appeared J. Kaplan and M. Vukelich known to me to be the persons whose names are subscribed to the within instrument and they acknowledged to me that they executed the same.

IN WITNESS WHEREOF, I have hereunto set my hand and affixed my official seal, at my office in the County of Contra Costa, the day and year in this certificate first above written.

(SEAL) TSAR N. CALFEE,
NOTARY PUBLIC IN and for the County of Contra Costa, State of California.

TSAR N. CALFEE, Attorney for Central Furniture Company.
Publish April 10, 17, 24, May 1, 8, 1926.

Every white high-school teacher in South Carolina, with the exception of 24, holds at least the bachelor's degree, according to the State high school supervisor.

RICHMOND GARAGE
231 Ninth St. - - Phone 344
A Complete Service Garage
For Any Make of Car
Official
Headlight Testing Station
Try Us Once—You'll Come Again

WOODCOAL
A new fuel clean and economical
By Sack or Ton
Complete line Poultry Feeds and Supplies. Baby Chix 10c to 20c
W. C. Richards
1316 Macdonald Ave. Rich. 982

Oat and Bariey Straw
CHOICE RABBIT HAY
AT
LAMBRECHTS
Phone Richmond 1058

RADIATOR REPAIRING
AND
REBUILDING
Welding and Straightening
Frames. Aluminum Crank
Case Welding a Specialty.
All Work Guaranteed
M. J. WELDING CO.
222 MACDONALD AVE.
Phone 959-W.

Before you buy try the
Trayway
Electric Washer
FREE DEMONSTRATION
INDEPENDENT MARKET
7th and Macdonald Avenue
Phone Richmond 991

Gossard front lace corsets, girdles and corsetletts are featured at popular prices at the corset and hosiery shop.
MRS. A. L. COPELAND
1107 Macdonald avenue
The Parisian Beauty Parlor.
Correct fittings and alterations complimentary.

EYE GLASSES VERY REASONABLE
Toric or Phoscopic Lenses including examination of eyes and choice of frames complete. Dr. Henry Kallman, Optometrist, 925 Macdonald ave. Elks building. Investigate our prices before buying elsewhere.

RICHMOND
Electro Plating
TABLEWARE ESPECIALLY PERCOLATORS—TEA SETS
Gold, Silver, Nickel, Copper, Bronze and Brass Plating and Oxidizing. Household Hardware and Auto Parts Polished and Refinished.
ALL WORK GUARANTEED
R. BARDA, Prop.
581 THIRD STREET
Telephone Richmond 1992

BUTTERFLY
TEA ROOM
313 10th Street
Lunch 50c—Dinner 60c
Our Home Baking
For Sale
Pies — Cookies — Puddings — Gingerbreads — Boston Brown Bread — Baked Beans — Hot Meat Dishes — Health Muffins, etc.

You Must Hear The Stewart-Warner Matched-Unit Radio
THE complete group of Matched Radio Units—an achievement in radio manufacture—perfect, harmonious performance.
Let your own ears tell you that the Stewart-Warner is the Radio you have been waiting for.
Open evenings by appointment.
MODEL S-W 501-A tube....$2.00
MODEL S-W 499 tube ...$2.25
G. W. SCHWARTZ
517 MACDONALD AVE.
Phone Richmond 643-J

Babies Love It

For all stomach and intestinal troubles and disturbances due to teething, there is nothing better than a safe Infants' and Children's Laxative.
MRS. WINSLOW'S SYRUP

California DIRECTION WEST COAST THEATRES
Hurry! Hurry! LAST TIMES TONITE

DOUGLAS MacLEAN in "That's My Baby"
a Paramount Picture
"THE FLYING FOOL" An Imperial Comedy
IT'S FUNNY, FAST AND FURIOUS!
"Felix The Cat" "News" Larry Canelo at the Organ

USED CARS
Bought, Sold and Exchanged
CARS FOR RENT—U-DRIVE
Used Auto Parts, Tires, Batteries, Accessories
AUTO PAINTING
Sidewings Complete $5.95
Special 30x3½ New Cords $8.50
ROY ATWOOD
109 MACDONALD AVENUE PHONE RICH. 884

LADIES' AND GENTLEMEN'S
Fine Shoe Repairing
— All Work Guaranteed —
NO BODY CAN BEAT MY PRICES
COME HERE FOR FIRST-CLASS SHOE SHINE
Richmond Shoe Repair
712 Macdonald Avenue
NEXT TO PETE'S CIGAR STAND

RICHMOND THEATRE
Direction West Coast Theatres Inc.
NOW SHOWING
THOMAS MEIGHAN
IN
"The Man Who Found Himself"
WITH
VIRGINIA VALLI
BUSTER KEATON
in "Neighbors"
"Felix the Cat"
MATINEE SATURDAY 2 TO 5
Adults 15c — Children 10c

12th St. Theatre
Formerly the Orpheum
12th and Clay Streets, Oakland
STARTING
SUNDAY NIGHT
MAY 2
You'll shriek roar, howl at
THE GORILLA
A SCREAMING MYSTERY PLAY
presented by WENDY DUFFY PLAYERS
With Mr. Mulligan and Mr. Garrity
Same splendid cast now playing at Alcazar Theatre San Francisco
Nights, 25c, 50c, 75c, $1.00, $1.25
Bargain Matinees
25c, 50c, 75c
Wednesday and Saturday
PHONE OAKLAND 3888
Box Office Open
9:30 A. M. to 9:30 P. M.
SEATS THURSDAY
MAIL ORDERS NOW

Patterns of Progress

AN AMERICAN home—its bathtub, breakfast foods, furnace—set down in the heart of Europe would be unmistakably an American home. An American man—the cut of his coat, the tie of his tie, the comb of his hair—walking the streets of Europe is in all his obvious tastes an American.

Advertisements stamp American homes and owners of homes with a kind of national pattern. They create desire for the same kind of things; make particular people know and want the most advanced of things. Homes—what to put in homes. People—how to dress, nourish, entertain the people. Offices—how to equip and operate offices. They set America right about radios and talcums—tell businessmen, housewives, government officals how to brush their teeth!

We cut the pattern of our personal lives and surroundings from advertisements. We keep modern only with their intimate help. We go forward with them, as we would stand still without them. We form our tastes and discriminate values by using their truths. Advertisements offer us patterns of progress that mean quick steps to the fore.

Keep pace with progress by reading the advertisements every day

S. P. Officials Deny Extension Of Service Here

"All a wild rumor that is as ludicrous as it is impossible at the present time," is the way Southern Pacific Officials yesterday met rumors in this city that the company was planning to extend its interurban lines to Richmond in the near future.

"It will come some time in the future as the traffic demands it, but at the present time we have not even give the matter a though?" Frank Lathrop, assistant passenger traffic manager of the railroad company stated yesterday. "I have been in my office all day and have not heard a thing about it." Lathrop declared yesterday afternoon to the RECORD-HERALD.

Lathrop is in charge of the traffic department of the company during the absence of F. S. McGinnis, passenger traffic manager who is on a trip to the east. Such an extension of service would find its inception in this office.

"We have done nothing about it and I believe that it is all an idle rumor," Mayor W. W. Scott, chairman of the transportation committee of the Chamber of Commerce declared last night when questioned regarding the rumor.

"Wonderful if true but it's all Greek to me," was the manner in which L. B. Eby local agent of the company greeted the report.

Those prominent in civic affairs and officials of the company who were interviewed yesterday afternoon stated that they did not believe the time was as yet ripe for the extension of the service but that when the time did arrive that the service would be extended to this city.

With the ever increasing population of Richmond and the back country it was the unofficial opinion of officials of the railroad company that some such line might be built to connect with the Richmond San Francisco ferry as soon as the business demanded the improvement. The present service is considered adequate at the present time however for transportation to San Francisco with a possible increase of the direct ferry service as the next step.

Transportation between Albany, Berkeley and Oakland could be improved it was generally admitted but it was not felt that this would be by any lines connecting with a ferry service.

*I'M A PONTIAC

Shoe repairing of the better kind at Petersen's. 314 Macdonald ave. tf.

Mount Vernon Plantation

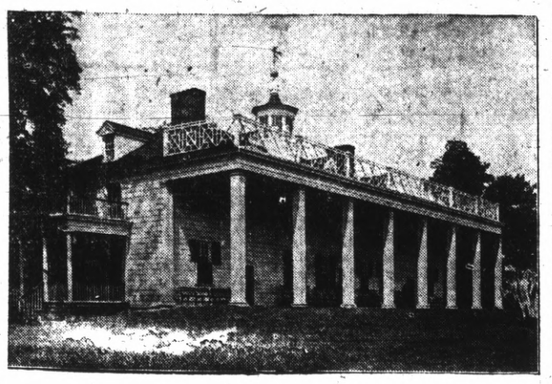

Mount Vernon plantation, the home of George Washington, "The Father of His Country," lies along the right bank of the Potomac river near Alexandria, Virginia. The original mansion was built in 1743 by Lawrence Washington, and was afterward enlarged and remodeled by the general until it assumed its present appearance, quite unlike the original.

The east piazza faces the Potomac river, and is paved with flag-stones said to have been brought from the Isle of Wight. The rooms and halls are as quaint and attractive as the house itself, and are filled with many interesting relics of Colonial days, when Mt. Vernon, was, as Washington himself said: "A well resorted tavern, as scarcely any stranger going from north to south and from south to north failed to stop for a day or two." The simplicity of Washington's home life astonished and amused Frenchmen who visited his home during the French Revolution and who had been accustomed to the extremes of etiquette practiced at the court of Louis Seize.

Cards, billiards and dancing made the evenings at Mt. Vernon gay. Fox-hunting, a sport popular in Virginia today, was eagerly followed by Washington, and he rode to hounds as often as possible during the hunting season, on the broad lands of his now famed estate.

Asks Guardianship Of Minor Children

Letters of guardianship were requested of the Superior Court in Martinez yesterday by Mrs. Rosa Byrone Davella for her two minor children, Eugene and Christopher Byrone. The petitioner is represented by Attorney Tsar Calfee.

*I'M A PONTIAC

S. O. Tank Fire Believed to Be Under Control

(By Universal Service)

SAN FRANCISCO, April 30.—Fire starting last night when a bolt of lightning struck a reservoir containing 396,000 barrels of oil at the Standard Oil company's tank farm, five miles north of Bakersfield. was believed to be under control late today.

At a late hour when the flaming oil had not boiled out over the rim of the reservoir, company officials here expressed the belief that the remaining fifteen tanks and reservoirs contining a total of 6,000,000 gallons were safe.

Fear was expressed that the fire might destroy the entire farm.

Employes and volunteers fought the flames throughout last night and today and built walls of steel and asbestos around the other tanks to protect them in the event the fire should spread from the reservoir.

While officials refused to estimate the probable loss, it was said damage probably would reach $300,000.

New Transformer Now Installed

The south side of Macdonald avenue between Sixteenth street and Twenty third street enjoyed their lights and electric power last night. Continued trouble with a transformer resulted in a portion of the south side of the street being in darkness last night shortly after eight o'clock. A new transformer was installed yesterday morning.

School Election To Be Held in This City Today

With no opposition and no writeings expected the re-election of Dr. W. W. Giberson to the Richmond Board of Education today way considered as a foregone conclusion.

Polls will be open from 8 a. m. until 8 p. m. The nine consolidated precincts in the city where the votes will be polled are as follows:

CONSOLIDATED PRECINCT NO. 1.
To be comprised of precincts numbered 1 to 7, both inclusive.
Polling Place, 163 Washington avenue.
Officers of Election: Inspector, Mr. H. G. Stidham; Judge Daisie Jenkins; Clerk, Lucetta Dunlap.

CONSOLIDATED PRECINCT NO. 2.
To be comprised of precincts numbered 8 and 9.
Polling Place, Nystrom School.
Officers of Election: Inspector, Lila Josselyn; Judge, Francis Lods; Clerk, Mary E. Findley.

CONSOLIDATED PRECINCT NO. 3.
To be comprised of precincts numbered 14, 15, 16, 17, 18, 24, 25 and 26.
Polling Place, Fire Hall No. 2, 235 Fifth Street.
Officers of Election: Inspector, Mrs. Effie E. Follett; Judge, Florence Marshall; Clerk Mrs. Myrtle Harlow.

CONSOLIDATE PRECINCT NO. 4.
To be comprised of precincts numbered 10, 11, 12, 13, 19, 20, 21.
Polling Place, Lincoln School.
Officers of Election: Inspector, Sarah E. Greathouse; Judge, Mrs. Violet Hall; Clerk, Mary E. Merritt.

CONSOLIDATED PRECINCT NO. 5.
To be comprised of precincts numbered 27, 30 and 31.
Polling Place; Grant School.
Officers of Election: Inspector, Mrs. Mae R. Keltz, Judge, Mrs. Katheryne G. Fahrenholtz; Clerk, Mrs. Anna E. Zumwalt.

CONSOLIDATED PRECINCT NO. 6.
To be comprised of precincts numbered 28, 29, 32 and 35.
Polling Place. High School.
Officers of Election: Inspector, Anna B. Jarvis; Judge, Cora C. Thayer; Clerk, May H. Donnelly.

CONSOLIDATED PRECINCT NO. 7.
To be comprised of precincts numbered 33 and 34.
Polling Place, Fire Hall No. 4, Cutting Boulevard.
Officers of Election: Inspector, Harry Ells; Judge, Adelaide Picton; Clerk, Lillian M. Blake.

CONSOLIDATED PRECINCT NO. 8.
To be comprised of El Cerrito precincts numbered 1, 2, 3, 4, and 5.
Polling Place, Fairmont School.
Officers of Election: Inspector, Hendrica Schoute; Judge, Fannie V. Conlon; Clerk Carrie Bigley.

CONSOLIDATED PRECINCT NO. 9.
To be comprised of Kensington precinct.
Polling Place, Lipp's Garage, 150 Ardmore Road.
Officers of Election: Inspector, Esther Lipp; Judge, Mrs. Elizabeth Beach; Clerk, Dorsey Ash.

Racing Balloons 500 Miles From Start of Race

LITTLE ROCK, Ark., April 30.—Reports indicate that at least four of the balloons competing for the Litchfield trophy and national elimination balloon contest are at least 500 miles from the local airport.

President May Sign Spanish War Pension Increase Bill Today

(By Universal Service)

WASHINGTON, April 30.— The new Spanish War Pension bill, providing generous increases for the veterans and dependents of the Spanish War, Philippine Insurrection, and the Boxer Expedition, will be signed by President Coolidge provided he can find the $18,000,000 to defray the increased expense, it became known today.

Father Talks Through Scheen With Whittmore, Bandit Leader, During Buffalo Trial for Murder

Above is pictured a scene in the Buffalo, N. Y., county jail while the father of Richard Reese Whittemore was visiting him. They were separated by a screen. The interview took place while the "Candy Kid" was on trial for the murder of two bank messengers during a hold-up. Attorney Greene is shown at the left, Whittemore, senior, in the center, and the murder defendant at the right.

Library Books Very Popular

(Continued from Page 1)

on overdue books destroyed books and those that are lost.

It really is the hardest blow to the librarians when a book is lost for there are many processes that a new book must go through before it is placed on the shelf. Many think that it is just a question of opening the box of books and then placing them where the reading public can borrow them.

The allusion is promptly shattered when the different processes that the volume must go through before it reaches the shelf are explained. Miss McNeill must first select the book, buy it and then have it shippeed to the library. Here it is checked, clasified, numbered, has the library book plate placed in it, card pocket affixed and the tag placed on it. This takes time and it figures into money when the time of the staff is taken into consideration. Therefore a lost book causes much work that could be used for better purposes.

Another thing that strikes the library when books are lost is the fact that many of the books mislayed are volumes that are now out of print and are unavailable at any book store.

Books are also destroyed in some manner and the most popular way, so it seems is to have the pup chew it up. In February 10 books were eaten by dogs, Miss McNeil declares.

One instance a boy took out books in the juvenile department and kept reporting that his dog ate them. He was sent to Miss MsNeil, who asked the boy the why-fors.

The boy explained readily: "You see, Miss McNeil, every since my pup climbed upon the table and ate the family Bible, he has had a great taste for literature."

A new feature, is the vacation service. Those who are going on a vacation may get books and take them with thew with the time limit slightly increased. When through with them they can ship them back either by parcel post or by express. In the same way books can be sent for and delivered by parcel post, if the money is sent with the request or C. O. D. by express.

An advertising campaign will be carried on by the library to boost the taking of books on vacation.

In all, the Richmond Public library is one of the most used institutions of the city.

Rodeo Items

Rodeo To Entertain Boy Scouts

RODEO, April 30.—Tomorrow, May 1, this town will be taken possession of by the Boy Scouts of the county, as the annual field meet is to be held here. All the arrangements for the big event have been made under the personal direction of L. G. Metcalf, the superintendent of the Union Oil company, who has taken a great deal of interest in the boys work. Scout teams from every town in the county will be present and take part in the athletic events which will be held on the baseball field at Oleum. A silver cup will be awarded to the best troop, and there are prizes to be awarded to the winners of the different events.

P. T. A. Whist Party Proves Big Success

RODEO, April 30.—The whist party given by the Rodeo Parent-Teachers Association this evening was well attended, and a very enjoyable time was had.

Improvement Club At Fireman's Hall

RODEO, April 30.—The announcement has been made that the Rodeo Improvement club will meet on the second and fourth Fridays of each month at the firemen's hall.

Rev. Thomas at San Anselmo Meet

RODEO, April 30.—Rev. H. B. Thomas, pastor of the First Presbyterian church, attended the fifty-fifth annual commencement of the San Francisco Theological Seminary held at San Anselmo last Thursday.

Mrs. Ackerman on Visit to Los Angeles

RODEO, April 30.—Mrs. J. C. Ackerman, the postmistress here, left today on the steamer Yale for Los Angeles, where she will spend the next two weeks visiting relatives.

Yellow and Checker Taxicabs. Day and night service. Phone RICH. 10.

*I'M AN OAKLAND

Action On Boulder Dam Is Expected

(Continued from Page 1)

who have come here to tell Congress the great demand for it in the west.

Congressman Leatherwood of Utah, believed by the Californians to be an active opponent of the development, today had presented in the House a new resolution which they regard as one of many efforts to provoke further delay.

The Leatherwood resolution asked Congress to instruct Secretary Work to invite plans for development of the river and to solicit bids for the construction of the dam and adjuncts of development and sometime in the future, to report the plans back to Congress.

The Californians today pointed out that Secretary Work has already indorsed the plan now before the committee of which Mr. Leatherwood is a member.

Leatherwood said in his resolution that Dr. Work, in a Los Angeles speech, suggested that proposals be invited from competent corporations and that he would recommend them to Congress for sympathetic consideration.

The Californians declare that Dr. Work really meant that these bids should be asked after Congress had adopted the plan now before it which authorized the construction of the dam.

In support of their contention, the following telegram from Dr. Work to chairman McNary of the Senate committee, which has already reported out the bill, was today produced: "We have just read the confidential committee print of Colorado river development bill. You have clarified the text of the original bill and the changes appeal to me as being improvements."

Dr. Work had already approved the substance of the original bill.

Another hearing will be held upon the bill by the House committee tomorrow, at the request of Leatherwood. With Congress approaching adjournment President Coolidge and Secretary Hoover are very anxious that the bill shall pass without further delay.

READ IT FIRST IN THE RECORD-HERALD.

Ourselves and Industry

By E. E. Lincoln

When a steamship takes on coal in a Chinese or Japanese port the fuel is passed up the side of the ship in baskets by a long line of coolies standing shoulder to shoulder. Scores of men and women toil at this dirty work from dawn to dark, and their day's wages are less than an hour's pay for unskilled workers in this country.

When the ship reaches San Francisco the method of fueling is entirely changed. Coal is then put aboard more speedily by half a dozen men operating a steam hoist or endless chain of metal buckets. In the American port a few men with a large equipment of capital goods do the same work that in the Orient is done by many men and a very small amount of capital.

In the countries of the Far East labor is plentiful and cheap, while capital is scarce. In this country the situation is reversed, and it would be a great waste of resources to employ workers in merely passing coal baskets from hand to hand. It is doubtful, too, if many of them would stick long to such a tedious job.

Where the workers are intelligent and standards of living are high, it is profitable to use a large amount of capital in combination with labor. That is why capital in the form of machinery is used to a greater extent in this country than anywhere else in the world. Since this machinery increases the output of the average worker, the employer can afford to pay him more than would otherwise be possible. As a result, wages in this country are also the highest in the world.

But capital does not produce these results automatically. If it is not put to work in the right way it may lead to great loss and waste, instead of to a larger product and a larger income for the workers.

The men who put capital to work must be able to plan years ahead. They must know what they can afford to pay for the use of capital and the exact amount that they can use to advantage. They must estimate what future demands will be. *And before they can know these things they must understand the business from "A" to "Z."*

Great numbers of business concerns have failed because the men who put their own or borrowed capital to work lacked sufficient knowledge with regard to one or more of these important points.

While capital, therefore, performs a vital function in modern life, it will not do this unless it is properly directed. Under efficient management it will provide a great abundance of useful goods and give multitudes of people a way to earn their living. Under inefficient management it may be gradually exhausted by wasteful methods.

Intelligent, alert and competent managers are, therefore, absolutely essential to the welfare of the modern worker. Such men are well called "captains of industry," and their services are invaluable.

Just as an army of brave soldiers cannot win victory if its generals are stupid, so a corps of able and faithful employees cannot bring prosperity to a business if its executives are not "on the job."

Business in these days is a highly complicated affair. Machinery is elaborate and costly; markets are world-wide, and competition is severe.

A very slight difference in the efficient use of capital in two competing establishments may determine which of them is to survive. *The difference of a fraction of a cent in the cost of producing an article may mean success or failure.—Western Electric News.*

TIRES
MILESTONE CORDS
A Large Extra Heavy Tread Tire
"Fully Guaranteed"

Tires	Price	Tubes
30 by 3½ Comercial Oversize	$12.95	$2.75
30 by 3½ Straight Side	$12.95	$2.75
31 by 4 Oversize	$16.50	$3.50
32 by 4 Oversize	$17.00	$3.50
33 by 4 Oversize	$17.50	$3.50
34 by 4 Oversize	$18.00	$3.50
32 by 4½ Oversize	$24.00	$4.50
33 by 4½ Oversize	$24.50	$4.50
34 by 4½ Oversize	$25.00	$4.50
29 by 4-40 Baloons	$15.00	$3.50

SAVAGE CORDS

Tires	Price	Tubes
30 by 3½	$8.90	$2.75

ALL TIRES ARE FIRSTS AND CARRY OUR PERSONAL GUARANTEE
We make our own Adjustments—See us before your buy

CHECKER SUPER SERVICE STATION
10TH & BISSELL STS., RICHMOND, CALIF.

What Is Your Foot Trouble?

No matter what your foot trouble may be you will find in our Foot Comfort Department a sure way to quick and Permanent Relief.

Ladies' Built-In Arch Support Shoes
$4.95 $5.85 $6.50 $8.25
Edmond Foot-Fitter with Built-In Arch Support for Women

B.-B. SHOE STORE
720 MACDONALD AVENUE

CENTRAL FURNITURE CO.
Now In Its New Location
1206 MACDONALD AVE.

Extraordinary Values are offered for the opening days in the New Store. When you come you will find a magnificient stock of new merchandise for every room in the house—a larger stock in a bigger store than we had in the old location.

M. VUKELICH who was formerly a member of this firm has again joined J. KAPLAN as a partner after two years absence. The owners cordially invite their friends and the public generally to attend the opening of the new store.

Trout Season Opens
Saturday, May 1st

TROUT RODS ..... $1.00 to $17.50
BASS RODS ..... $1.75 to $25.00

Reels, Lines, Salmon Eggs, Webbs, Divided Wing Flies
TIDE BOOKS GIVEN FREE
Angling Licenses Issued

R. B. Dougall Hardware Co.
Corner 11th and Macdonald Phone Rich. 1

CERTIFIED USED CARS SEAL OF SATISFACTION

The Most for the Money

Don't say you can't afford it. At the prices we are quoting on our fine used cars, the man is extravagant who wears out shoe leather. Ride as you go. Go more and enjoy more. It costs so little in one of these fine automobiles.
Your old car taken in as part payment.
Very liberal terms.

J. P. Strom
HUDSON-ESSEX DEALER
Macdonald at Thirteenth
Richmond, Calif.

"Watch The Cream Line"

The Best Milk for Babies

Consider the fact that we have our own cows that are carefully watched, and graze on our own clover fields. We also bottle and pasteurize the milk right on our own ranch. That's why our milk is prefered for babies.

ASK YOUR NEIGHBOR

Order a Bottle Today!
Pure Wholesome Milk and Cream
PHONE RICH. 1938
"We Deliver To Your Door"
San Pablo Milk Producers
San Pablo, California.

Frankie Farren to Box Eddie Sylvester at Winters Arena Next Week

FIGHT CARD FOR FRIDAY IS PROMISING

Frankie Farren, Pacific Coast lightweight champion and Eddie Sylvester will meet in the main event of the Richmond Athletic club's boxing card here next Friday evening.

Sylvester and Farren are top-notch lightweights, and are rated highly in fistic circles on the Pacific Coast. Farren is about the best boy performing in the lightweight ranks hereabouts, and he knocked out Johnny Reno at Vallejo a month ago. Reno then met Frankie McCann at Stockton and took a ten round decision over the hustling McCann.

Richmond fans will remember Sylvester as having fought the clever Benny Vierra an eight round draw here two months ago at Winters' pavilion.

Young Pancho Villa, a crack Oakland flyweight, who has beaten Bobby Mars, Frisco Lenda, and holds a technical kayo over Mickey Britton will meet Pete Ilollo in the semiwindup. Ilollo is a clever Filipino who stopped Freddie Hammand of Richmond on the last card here.

The rest of the card is rounded out by three four round goes. Jimmie West vs Joe Limas, welterweights. Ivan Kid Morgan vs Young Salsido, lightweights, Ceasar Bertone vs Danny Garcia, bantamweights.

Results In S. O. Barnyard Golf

The results of the Standard Oil horseshoe games played yesterday were as follows:

	Pts.	Rgrs.
Craig	52	11
Kneeland	15	1
Redman	52	13
Geisberger	25	2
Ballwanz	50	8
J. H. Smith	25	1
Connelly	50	6
Lilly	43	6
O'Brien	54	12
Galley	38	2
Fassath	50	4
Cornell	39	5
Jockims	50	9
J. L. Smith	49	10
Ward	51	1
Gorham	40	4

Bull Fights Beaten By U. S. Movies

(By Universal Service)

WASHINGTON, April 30.—American movies, staging a triumphal march around the world, have surpassed the bull fight in popular appeal in Mexico City, the Commerce department announced today.

Receipts and government taxes reported by a commercial attache demonstrated that the films have forged far ahead of all other forms of public amusement.

Football, another great American institution, yielded more revenue than cock fighting. While baseball yielded less, it was pointed out that the American national game is played in Mexico City largely without paid admissions.

TAILORED TO MEASURE
SUITS $26.75
300 Patterns to Select from
F. J. Schumacher
407 9th Street
Phone Richmond 2251-J

Sportographs

SPALDING LEAGUE

The Spalding East Bay Baseball league will have approximately forty teams entered in the Class B, C, and D ratings, according to registrations which were made at a meeting of league officials on Thursday night at the Spalding store in Oakland. Sixteen teams are listed in the "B" league, sixteen are likewise listed for the "D" league, this is being organized for the little fellows and the "C" league will have eight teams.

MRS. SHEEDY LOSES

Northern California's last contestant remaining in the California Women's Championship Golf tournament was eliminated Thursday. She was eliminated at the Wilshire Country Club course at Los Angeles when Mrs. George M. Lewis defeated Mrs. Frank Sheedy of San Francisco, 2 to 1.

TRACK

The first annual Far Western track and field meet will be held this afternoon at the College of the Pacific with Nevada, St. Mary's Pacific and Fresno state, trying for honors. From practice records one is led to believe that the Nevada Wolves will come through with the win.

YACHTING SEASON

Yachting season will open today and it will be one of an informal nature. Today one will be able to see the white winged ships plowing through the bay with the foam scuddling and those who are lucky enough to own a yacht or have a friend who owns one, will again hear the wind whistling through the riggings and feel the joy of moving over the waters at a close clip. No regettas will be held today, just a preliminary overhauling for the yachtmen.

OAKS

We have a hunch that the Oaks are really out to win the pennant this year by the looks of the way they have been treating the Seals and Missions during the past week. So far they have taken three games from the Mission team and have placed themselves at the lead, tying with Los Angeles with 11 games won, 9 lost, and a percentage of .550.

FISHING SEASON

Now comes the time that the followers of the Hon. Walton will be telling friend wife that they are unable to go for a buggy ride today because of an important engagement. Such engagement will be on the bank of a brook, beneath a shade tree and with a spring rod in one hand, awaiting the official introduction to John C. Brooktrout. Today is the day of all days, fishing season opens with a blast.

Baseball Season To Start Here

Baseball season will start on Wednesday at the First street diamond with All Standard and Mechanics lying for all honors. On Thursday night the Barrell house and Refinery will cross bats.

A warning has been issued that all pop bottles will be chained to the bleachers to prevent the irate fans from slugging the umpire.

*I'M A PONTIAC

SAN PABLO BEES TO MEET COLE ALL STARS SAT

The San Pablo Bees nine will meet the Cole All Stars Saturday morning at 9:30 at the First street ball park. Judge Grover's boys have not lost a game this season and they are confident they will add another win to their list.

Doyle will be on the mound and Lane will receive for the San Pablo Bees. Eby and Pedrotti will work for the All-Stars.

JUNIOR HIGH HAS PROGRAM

The Roosevelt Junior High school weight baseball teams won two games yesterday when the 100 pound team defeated Emeryville 7 to 6 and the 110 pound team defeated St. Joseph's Academy to the tune of 8 to 7.

Joe Matteri hurled for the 100 pound team while McGill received his offerings. Darrel Taylor, starred in the mound for the 110 pound team and S. Brunette donned the iron mask.

Navy Is Making Improvement to Its Air Force

(By Universal Service)

WASHINGTON, April 30.—From runways and catapults America's fighting ships will be able to toss 400 airplanes into the skies, when the new aircraft carriers Lexington and Saratoga join the fleet, the navy department announced today.

Twenty-one airplane squadrons, with about twenty planes to each, will comprise the Navy's aerial force, constantly on duty with the ships at sea.

In order to divide this winged swarm the nesting ship Lexington will be assigned to the scouting fleet in the Atlantic and the Saratoga to the battle fleet in the Pacific.

Each of the big carriers will house five airplane squadrons, or about 100 planes per ship. Comprising each squadron will be fast fighting, scouting and observation planes as well as giant torpedo and bombing planes.

The battleship divisions will have three squadrons of observation and fighting planes, the scouting fleet two squadrons.

Destroyers with the Battle fleet will have one squadron of observation planes. In addition three scouting squadrons will be attached to the fleet base force on the Pacific Coast.

Each of the light cruisers will carry two planes and have catapuits for launching them.

When the carrier Saratoga joins the battle fleet the Langley, now mother ship of the battle fleet air squadrons, will be mother with the aircraft tender Aroostook for an aircraft squadron based on the Pacific.

The U. S. Wright, when relieved by the giantess Lexington, will proceed to the Asiatic station and mother two squadrons of torpedo and bombing planes.

The Saratoga will probably be completed next December and the Lexington April 1, 1927. Captain Walter H. Gherardi will command the Lexington and Captain Henry V. Butler, the Saratoga.

Stadium Seating 100,000 Will Be Ready For Opening Of Sesquicentennial At Philadelphia On June 1

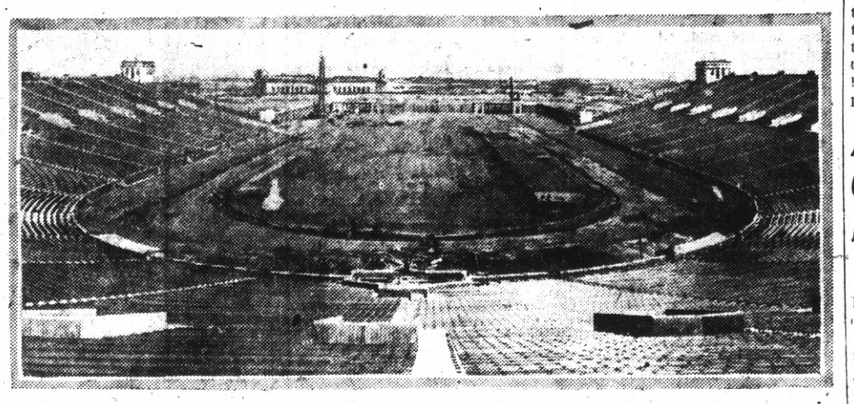

The above photograph shows the progress that has been made in the construction of the giant stadium in which a majority of the ceremonies in connection with the Philadelphia Sesquicentennial will be held. The stadium, which will seat 100,000 persons, will be ready when the centennial opens June 1.

RESULTS IN PIN GAMES OF MERCHANTS

H. Thomas rolled another beautiful game last night in the Merchant's Bowling league at the Eeventh street alley. He rolled 609 points while O'Rourke for Harry's Barbers added up 603 points.

The results were as follows:

M'RACKENS			
O'Loan	170	162	161—493
Olerotti	178	178	218—574
Vierra	159	181	139—479
Hansen	202	190	203—595
Thomas	198	185	226—609
Total	907	896	947 2750
HARRY'S BARBERS			
Murray	162	183	169—514
Russell	159	165	168—492
La Boda	200	174	185—559
O'Rourke	197	192	214—603
Duncan	180	180	180—540
Total	898	894	916 2708
BEN MALIK CLOTHIERS			
Westman	214	198	170—582
Miller	161	166	167—494
Hadley	138	149	142—429
Harck	163	167	164—494
Baker	200	154	169—523
Total	875	834	812 2521
ALBERTS			
Mathews	189	156	156—501
Herton	176	139	160—575
DeBarre	180	136	128—444
Ridenour	138	160	181—479
Pinkerton	191	197	197—585
Total	874	788	822 2484

Examinations For School Children Ended

Approximately 200 children who will enter school for the first time in August or the following January, were examined at the Richmond Health Center during the two weeks of the pre-school examinations, according to reports received.

Miss Nora L. Purviance, director of the Health Center, states that although statistics are not yet available, the children of the city are in excellent health.

Baseball Dope

PACIFIC COAST LEAGUE

	W.	L.	Pct.
Seattle	14	11	.560
OAKLAND	11	10	.524
Los Angeles	11	10	.524
Hollywood	12	11	.522
Missions	11	11	.500
Sacramento	11	11	.500
Portland	11	14	.440
San Francisco	10	13	.435

Yesterday's Results

Portland 7, San Francisco 6 (16 innings.)

Missions 7, Oakland 2.

Hollywood 2, Sacramento 0.

Seattle 6, Los Angeles 5.

How The Series Stands

San Francisco 2, Portland 2.

Oakland 3, Missions 1.

Seattle 3, Los Angeles 1.

Hollywood 3, Sacramento 1.

TODAY'S GAMES

Portland at San Francisco.

Missions at Oakland.

Seattle at Los Angeles.

Hollywood at Sacramento.

Next Week's Series

San Francsco at Seattle.

Los Angeles at Portland.

Sacramento at Missons.

Oakland at Hollywood.

AMERICAN LEAGUE

	W.	L.	Pct
New York	12	3	.800
Cleveland	10	5	.667
Chicago	11	6	.647
Washington	9	8	.529
Detroit	6	9	.400
Philadelphia	6	10	.375
Boston	5	11	.313
St. Louis	6	12	.294

Yesterday's Results

New York 7, Washington 2.

Phildelphia 5, Boston 2.

Chicago 3, Cleveland 2.

Detroit 7, St. Louis 6.

NATIONAL LEAGUE

	W.	L.	Pct
Brooklyn	9	5	.643
New York	9	6	.600
Cincinnati	8	6	.571
Chicago	8	7	.533
St. Louis	8	8	.500
Philadelphia	7	9	.439
Pittsburgh	7	10	.412
Boston	5	10	.333

Yesterday's Results

Pittsburgh 13, Cincinnati 4.

Boston 5, New York 4 (10 innings).

Chicago 10, St. Louis 9 (11 innings).

Brooklyn 8, Philadelphia 4.

MARRY WHILE YOU'RE YOUNG SAYS DOCTORS

(By Universal Service)

OAKLAND, Cal., April 30.—Marry before you're 25 years old!

That is the advice given here today by doctors attending the fifty-fifth annual convention of the California State Medical association.

Marriages where both man and woman are under 25 years of age have the best chance to succeed, the majority of the physicians agreed.

"People who marry while they are in the formative stages," Dr. T. A. Card, delegate from Riverside, told the gathering, "grow with their mates in life. Those who marry when they are older, have already developed in different directions.

A man financially able to support a wife; should marry at as early a time as possible, Dr. Paul E. Simonds declared.

"Youth is the happiest time of life, and it is the easiest time to make adjustments necessary to success in marriage," he said.

The woman physician's viewpoint was expressed by Dr. Florence Temple, who said:

"Mary between 18 and 21—that is the natural time for mating. At that age marriage is the glorious adventure if should be."

Married people are happiest, all divorce court records and matrimonial jokes nothwithstanding, according to Dr. Edward Twitchell, psychiatrist, who said that his studies reveal that the man who has a wife and the woman who has a husband are usually the happiest.

Flappers were given cause to rejoice today when the physicians reported that rouge and powder are not injuring the modern girl's complexion.

The best way to insure good complexions, according to Dr. T. H. Stebbins, addressing a session in Dermatology, is to use plenty of soap and water. A little covering then, of rouge and powder won't do any damage.

Never again will the accurate lover tell his sweetie:

"I love you with all my heart!"

The heart as the traditional seat of love was scoffed at by the physicians here, who declared that the heart has nothing to do with love.

"Love is centered in the mind, not in the heart," Dr. John Yates of San Diego said. "It is only imagination that the heart flutters when the loved one is seen.

"Any pain in the heart when the object of one's affection is near, is probably due to nothing more or less than indigestion."

*I'M AN OAKLAND

Concordia Cancels Baseball Game Here

The Concordia college has sent word to the Richmond High school that because of a death in the faculty they will be unable to play the high school team at Oakland today. No arrangements have been made to play off the postponed game.

Alimony Striker Gets No Sympathy From Former Wife

(By Universal Service)

OAKLAND, April 30.—Leonard Hendrickson, Oakland business man, who is trying to break the world's record as an alimony martyr, can stay in the county jail here just as long as he pleases, as far as his wife, Mrs. May Hendrickson cares.

That was the word sent to Hendrickson in his cell in jail today by his wife as he chalked up his 43d day of confinement since found guilty of contempt for failure to obey a court order to pay alimony to his wife for the support of their eight-year-old child.

Hendrickson, encouraged by the sympathy extended yesterday by Samuel Reid, the Yolo county alimony prisoner, who has served nine months on a similar charge, reiterated his determination to stay in jail as long as the demand is made that he pay alimony.

"I'm getting this cell outfitted very comfortably," he said, as he plumped a cushion in one corner and readjusted the magazines on a little table, "and I'm satisfied to stay right here among sociable men."

Mrs. Hendrickson has made no effort to see her husband since his incarceration. He himself is to blame for his predicament, she said, because he is able to meet the alimony requirements.

British Drys Oppose U. S. Type Of Prohibition

(By Universal Service)

WASHINGTON, April 30.—The British drys are opposed to the American brand of prohibition.

Henry Snell, dry member of the British parliament, while visiting the Senate today, declared that England would never adopt the rigid dry laws of the United States because the "British do not take to extremes."

Snell believes that America can never enforce prohibition in "the congested areas."

IRONWORKERS NINE TO MEET PITTSBURG

Elmer Jones last night announced the lineup for the Ironworkers of the Three C League who will go up against the Pittsburg Y. M. I. tomorrow afternoon at the First street diamond.

Jones will use in his line up: S. Huzefka, c.; Murray, Jones and Patthews, p; Moore, Healey O'Rourke, J. Huzefka, Prola, infielders, and Perry, Anglim, Matthews, Grady and Van Skike, outfielders.

The game will start promptly at 2:30, and although the Pittsburg team has defeated some of the best teams in the Three C League, the Ironworkers are confident of coming through with a win.

Junior High Wins 2 Games

A program was given by the Junior high school yesterday morning at a special assembly in observance of the close of Educational week in Richmond. Numbers were presented by the girl's glee blub and two plays were staged by the dramatic clubs.

Divorce May Bar King George From Christening Service

(By Universal Service)
By ROBERT J. PREW
Special Wireless to Universal Service.

LONDON, April 30.— King George's desire to stand as God Father for the first son of the Marquess of Blandford will not be affected by the present dispute between Mrs. O. H. P. Blemont, who years ago divorced the late William K. Vanderbilt, and Bishop Manning, of New York, over an invitation sent to her to contribute to the fund for completing the Cathedral of St. John the divine.

It was learned in official quarters today that as matter of fact it is highly improbable that King George will attend the Christening ceremony except by Proxy. The king sponsors forty of fifty babies born to the highest circles in the land every year, but the general rule is that he personally attends as God Father only when the Christening occurs in the Royal family circle.

That the Vandervilt divorce would be no bar to his nominal sponsorship for the Marquess of Blandford's son, is indicated by the fact that divorce already exists in the Marlborough family, Consuelo Vanderbilt. Having in recent years divorced the present Duke.

The Blandford baby is the heir, once removed, to the Dukerdom of Marlborugh and the ordinary course of events will one day succeed his father to the title.

Taxation of real estate in Delaware provides for only one-fourth of the cost of public school education.

DO YOU KNOW WHY --- A Cop Can't Hurry Without A Crowd Following ?

By Fisher

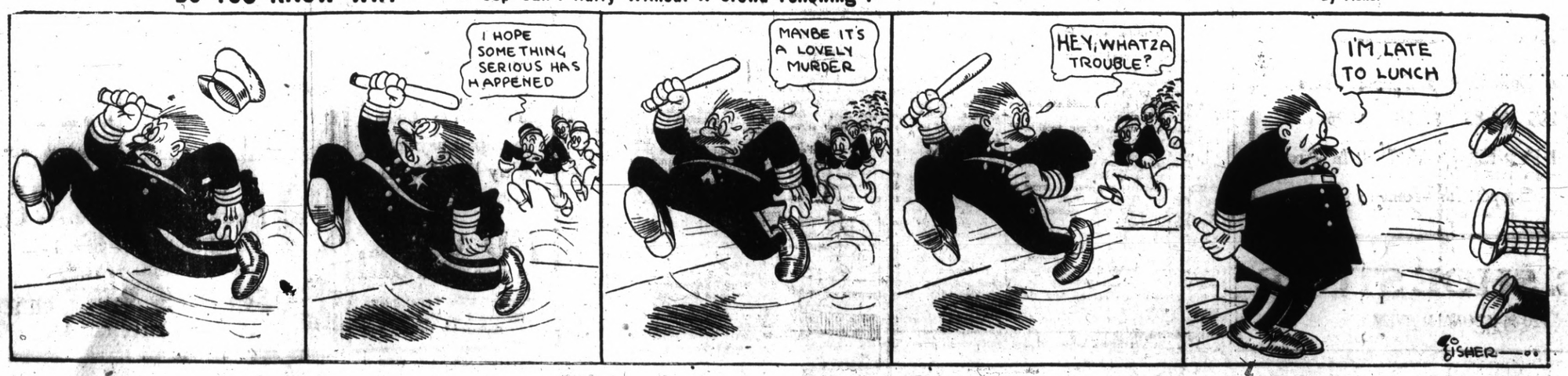

No matter what you may wish to buy or sell—make use of the Record-Herald's "Classified" columns. All ads are CLASSIFIED in groups to make this a quick finding section as well as a profitable one.

CLASSIFIED ADS

Unlimited opportunities present themselves daily in the form of "Classified" Ads. Do you take advantage of them? Today's opportunities are tomorrow's profits. Read them now.

ADVERTISING RATES CLASSIFIED

1c Per Word Per Day

Minimum Charge 35c

Classified Index:

1. Lodges and Meeting Notices.
2. Lost and Found.
3. Special Notice—Personals.
4. Help Wanted—Situations Wanted.
5. Automobiles.
6. Business Directory.
7. Business Opportunities, Investments.
8. For Rent—Rooms, Houses Apartments and Flats.
9. For Sale—Miscellaneous.
10. Wanted—Miscellaneous.
11. Real Estate for Sale.

1—Lodge and Meeting Notices

SONS OF ST. GEORGE—Gladstone Lodge, No. 531, meets first and third Tuesday at Memorial Hall at 8 o'clock p. m. Banner, Secretary; R. F. D. Box 147, Richmond, C. Badcock, president.

GOLDEN GATE COUNCIL, No. 3, Junior O. U. A., meets Wednesday nights, in the small hall in W. O. W. Hall. O. H. Benne, Recording Secretary, P. O. Box 1121 Richmond, Calif.

NATIVE SONS—Of Golden West, No. 217, Edward Peterson, Stego President; R. H. Cunningham, Secretary 520 Ohio Street, Meeting nights, first and third Tuesday of the month. Meeting place, Redman hall Eleventh Street and Nevin.

KNIGHTS OF PYTHIAS — Richmond Lodge, No. 15 meets every Wednesday night at K. of P. hall. 5th St., near Macdonald. Visitors always welcome. Wm. E. Geach, C. C.; F. G. Blackhart, K. of R. and S.

RADIO ART CLUB—Meets every Friday at 8 p. m. at 704 Macdonald. All invited to attend meeting. 1mo.

3—Special Notices, Personals

LEADING CLUB, largest, most reliable for lonely people; confidential descriptions free in plain sealed envelope; thousands wealthy members; if sincere, write; established 20 years. Old Reliable Club (name copyrighted) Mrs. Wruble, Box 86, Oakland, Calif. 4 26 tf.

4—Help Wanted Situations Wanted

WOMEN TEACHERS WANTED TO TRAVEL— During summer vacation. Interesting work, congenial teacher companions, and opportunity to earn at least $60.00 weekly. Salary to start and railroad fare paid. Give age, education and details of experience in first letter. Address JOHN A. HILL, 610 American Bank Building, Los Angeles, Calif. 4 25 2t

—RAGS WANTED—

Chronic Catarrh Relieved Hearing Restored

Elmhurst, April 9, 1926.

During all my life I had suffered from Catarrh, more or less. A few months ago it became so bad that my eyes and head ached terribly and I could not hear well in either ear.

Although I tried many treatments and doctors, I got no benefit whatever. I was told that I must have an operation for Adenoids and Tonsils.

Fortunately, however, instead, I came to the Fong Wan Herb Co. for treatment. After two weeks all my complaints were gone. I have nowhere else found remedies comparable with the Fong Wan Herbs.

JOHN SAHLIN.
2772 60th Ave. Elmhurst 2065.

The Fong Wan Herb Co.
576 Tenth St., Oakland, Calif.
Cons. Free. Ph. Oakland 3767
Wonderful Book on Herbs mailed on receipt of 8c postage
Hours, 9 to 7 daily, 9 to 12 Sun.

ROOMS and BOARD
Home cooked meals, nice clean rooms, gentlemen's trade solicited—Card room and soft drink parlors in connection.
WEST HOTEL
332 2nd Street

CHIROPRACTOR
DR. LOWELL R. SEARS
PALMER GRADUATE
Examinations Free
1318 Macdonald Avenue
Next to Standard Oil Station
Phone Rich. 286 for Appointment

6—Business Directory

SAFETY FIRST—
Your clothes are insured every moment they our out of your house.
C. O. D. CLEANERS AND DYERS
(Established 1909)
WORKS 2409 MACDONALD
PHONE RICH. 683

ZEB KNOTT
Sherwin-Williams Paints, Stains and Varnishes
All Grades of Wall Paper
PAINTING AND PAPER HANGING
319 North Seventh Street
ALL WORK GUARANTEED

I make and acknogledge all kinds of legal papers; deeds mortgages contracts, leases, etc. Homes for rent, fire insurance.
H. G. STIDHAM
NOTARY PUBLIC
168 Washington Avenue
Office Phone 868; Res. Phone 920

"LET MAYER DO IT" IF YOU want your old suit made like new. Phone 452; cleaning, mending, repairing, or pressing. Work called for and delivered. Mayer's American Cleaning Works, 1115 Macdonald Avenue 4 11 tf.

IF ANY RESIDENT OF RICHmond knows of families in distress or need, kindly report same to the Societies handling relief. Phone Richmond 1340 or Richmond 335 3 25 tf.

7—Business Opportunities, Investments

$10.00 TO $50.00 QUICKLY.
To The Many Workers
Rates lowest. No security, no publicity. Best and most private terms. What National banks do for big business, we do for the man or the woman who works.
H. L. DRAKE.

8—For Rent—Rooms. Houses, Apartments, Flats

2-3-4 ROOM APARTMENTS
FURNISHED & UNFURNISHED
RATES $25.00 TO $50.00

THE WESTDIN
24TH & RHEEM
STEAM HEATED—BEST IN CITY

THE ANDRADE
20TH & GAYNOR
STEAM HEATED

THE WATSON
RHEEM & 23RD

APPRAISAL & SALES CORPORATION
2234 Macdonald Ave. Phone L.2200

FOR RENT—FURNISHED ROOM, new, convenient, reasonable, garage if desired, 814 Chanslor. 4 23 3t.

FOR RENT—SUNNY 5 ROOM, UPper flat, with garage. Call at 2015, Nevin ave. 4 23 3t

FOR RENT—LARGE FIVE ROOM house and garage, at 2028 Burbeck ave. rent $30.00. Call at 2110 Barrett ave. 4 9 6t.

FOR RENT— TWO ROOM FURNished cottage, $15.00 per month, including water, adults only. Key at 1731 Barrett ave. 4 15 6t

FOR RENT— 3 SUNNY ROOM flat, partly furnished, garage, at 640 Fifteenth street. 4 24 4t

FOR RENT—TWO, THREE RM. Cottages, with garage, $16.00 per month. 789 11th Street 3t.

FOR RENT—FUR. APT. ALBERmale 234 11th st. Phone 2287-J. 3 33 tf.

FOR RENT—WELL FURN. 6 RM. house with garage and water free. 1420 Clinton ave. 4 20 3t

FOR RENT—FURN. 4 RM. COTtage and garage. 2831 Florida St., 2 blocks off Pullman ave. 4 20 3t

FOR RENT—PIONEER GARAGE corner of 10th and Ohio. Inquire 138 St. 19th St. Phone 36. 4 20 6t.

FOR RENT—FURN. 2 RM. APT. Inq. 232 16th St. 4 22 6t.

MORE DINING CARS To SACRAMENTO Now
Leave OAKLAND
8:10 a.m. & 5:30 p.m.
SACRAMENTO SHORT LINE

9—FOR SALE— Miscellaneous

FOR SALE—AIREDALE PUPPIES at 248 Thirteenth St. 25 6t

FOR SALE— NEW AND SECOND hand furniture. Cheap, P. Vaughn, 281 Vernon St. Phone 1633J 4 28 6t.

FOR SALE — PIANO, PLAYER Piano of Standard make. Slightly used. Box E1 Record Herald.

FOR SALE— COATS, DRESSES, furs of every kind; Factory samples, sizes 14 to 54; huge stock! Dow's Wholesale Rooms, 133 Kearney, nr. Sutter, rms., 306, S. F.. 4 29 tf.

FOR SALE—SLIGHTLY USED B flat tenor saxophone. Box D1 Record-Herald. tf

11—Real Estate For Sale

FOR SALE or LEASE—CHEAP 5 rm. house garage, chicken house one acre land, 2 blocks off S. P. Ave. Inquire 712 Macdonald Avenue. 4 29 6t

FOR SALE—HOUSE, LOT, AND Garage, and furniture $500. Phone Rich. 1292-J. 6t

FOR SALE—SACRIFICE— WILL take Richmond lot as first payment on my five-room bungalow in East Oakland, balance monthly. Owner 2558 Seminary Ave. Oakland, Calif. 3 26 6t.

FOR SALE—SOUTHEAST CORner 21st and Bissell, 50x100, $1500, terms. C. H. Taylor, 1951 Grove street, Berkeley, Phone Thornwall 5253. 4 3 6t

FOR SALE—COW LOOKING FOR home. She promises 8 gallons of milk a day after she gets fresh. If you have twelve children here is a good buy. Ask Chief Wimberly, San Pablo ave. near Cutting Blvd. 4 7 6t.

FOR SALE— LARGE ENGLISH Canary, worth $10. Will exchange for female canaries. Apply 676 5th Street. 4 15 3t

FOR SALE—INCOME PROPERTY on Macdonald Ave., for sale. 25 ft. frontage Price $1750 cash. Bring 18 per cent. Apply Box 25.

Record-Herald want ads bring quick results—Try one.

J. B. McKENZIE
REAL ESTATE — INSURANCE
1202 Macdonald Ave. Phone 632
$3500— 4 rooms bath, modern 1 1-2 lots, garage, $350.00 down. Bal. like rent.—(10)
$3150.00— 5 rooms, modern 2 blocks from Macdonald Avenue, 4 blocks to school, Hardwood floors in 2 rooms, garage 56 ft. lot, a baragin, $1000.00 down, Bal. like rent.—(23)
1—30x105 corner lot close to Grant school, $550.00.
2—25x100 Grand View Terrace. $700 for both.
1—25x112 1-2 Macdonald Avenue Business property, $5,500.00.
H. L. HAWKINS
Sales Manager
1202 Macdonald Ave. Phone 632

Gall Bladder Troubles Gone!

To Whom It May Concern:
For over a year I had trouble in my gall bladder, pain on my right side, vomiting and a general rundown condition. On February 23rd of this year I had an attack of appendicitis, the pain of which was so severe that I could not sleep at night. I came to see the Chew & Chew herbalists and after taking one dose of herbs I was greatly relieved. I continued to take the herbs for a few more weeks and I am all well now. March 14, 1926.
LUCILLE HOWSMON
450 9th Street, Richmond, Cal.
CHEW & CHEW HERB CO.
1424 Macdonald Avenue
Richmond, Calif.
Hours 4:40 to 7:25 p. m.

11—Real Estate For Sale

Leo Persico
MONEY TO LOAN ON REAL ESTATE

IT'S A SHAME TO LET THOSE LOTS LIE IDLE
We will build you a five-room modern home with oak floors, fire place, French doors, garage and in fact everything that goes to make a home comfortable and modern. We will finance it for you. Come in and talk it over, plenty of plans to pick from. Full price $3000.

$2900—$200 DOWN
About one acre of land, 15 fruit trees, berry vines, 5-room house, chicken houses and garage, near San Pablo avenue. Wonderful place for a suburban home.

$3500—TERMS
5 rooms, hardwood floors, garage, alley in rear. Few blocks North of Macdonald avenue.

$4800—$300 DOWN
A beautiful stucco bungalow with hardwood floors, French doors, fire place and breakfast nook. Large lot, room for two cars.

$2200—$400 DOWN
Four good size rooms and some furniture with large fire place, basement and garage. Close in.

$850.
2 lots, 34 Nevin avenue, 50x100.

YES, I HAVE OTHERS
FRANK S. FOSTER
WITH
LEO PERSICO
1015 MACDONALD AVENUE
OFFICE PHONE RICH. 54
EVENINGS PHONE 733

FOR SALE — LEAVING STATE, must sell Oakland 1924 Coupe in A-1 condition at sacrifice. Call 1179 Santa Fe Avenue. Albany or phone Richmond 1855. 3t

FOR SALE— BEAUTIFUL MOdern home, 5rm. wonderful view, garage, built in fixtures, $285. Will handle balance $4,479.32 at $35.00 per month including interest. Will accept note on part of down payment. 1562 Cerrito Avenue. Berkeley Park. Ask for Massie Thornwall 516. 4 30 t2

FOR SALE—BY OWNER, BETTER terms. Four charming bungalows in Albany on transportation. Lots or good paper considered. A. E. Camp. 672 35th Street, Oakland. Phone Lakeside 1688, evenings Piemont 5464-J.

FOR SALE—BUNGALOW OF 4 rooms and garage, terms. Call at 2801 Downer ave., cor. 28th 3 24 6t

FOR SALE—NEW 4 ROOM STUCco house with wallbed modern, seen owner 2821 Esmond ave. 3 27 3t

Wilson AND **Kratzer**
Funeral Home
Lady Attendant
Ambulance Service
705 Bissell Ave. Phone 113

11—Real Estate For Sale

BURG BROS., Inc.
BARGAINS
Only $150.
Is necessary to secure a home of your own. New 3 and 4 room bungalows with wallbed, bathroom, garage, hardwood floors and other built-in-features. 100 feet from carline and near school. The price is only $2750 to $3250.
We will finance and build the kind of a home you would like in any desirable location you prefer.
BURG BROS., Inc.
309 23rd St. Richmond 730
Realtors Richmond, Calif.

Paulsen's TIPS!

LOT SPECIALS
These lots are selected bargains from our extensive list and are from 10 percent to 50 per cent below regular selling price. In some cases they mean a saving of several hundred dollars.
37½ foot lot Mira Vista, $800.
2 lots on 9th Street, $950
33 foot lot on 13th Street, $815—$50 down and $10 a month.
26 foot corner on 22nd Street, street work paid, $615.
3 lots near 31st Street and Roosevelt, all street work paid $750.
2 lots on 7th Street, close in $950.
50 foot lot Mira Vista $1200—$700 down.
2 lots near 22nd Street and Burbeck $700.
2 lots in Grand View Terrace, near San Pablo Avenue, Street work paid $700.
2 lots on 29th Street, all street work paid, $490.
You Can't Go Wrong on these Prices

PAULSEN REALTY SERVICE
— Realtors —
California Theatre Building
Telephone Richmond 825
Night Phone Rich. 1540-J

Chew & Chew
601 CLAY ST. CORNER NINTH
OAKLAND CALIFORNIA—PHONE OAK 959

CHINESE EXPERT HERBALISTS
How to Get the Best Results and Keep Well.
Our specially imported herb remedies of over 3000 varieties have been used in China for centuries They positively relieve the various diseases whether your ailment be of the lungs, stomach, heart, liver, kidneys, bladder or if you are afflicted with indigestion, asthma, catarrh, blood poision, (including blood disorder and high and low blood pressure,) rheumatism, appendicitis, piles, female affliction or any other known complain, our wonderful herbs will not only give immediate relief, but will absolutely cleanse every impurity from your system by our Chinese Herb specialist. All ailments of whatever nature successfully treated by our wonderful, life-giving Chinese herbs.
When your case is given up as hopeless by others, give us a trial.
Many testimonials by people who have been cured by our herbs. Herbs sold. Prices Reasonable.
Consultation Free.
HERB SPECIALISTS
901 Clay St., Corner 9th St.
OAKLAND, CALIF.
Hours 8:00 a. m. to 8:00 p. m. daily
Sundays, 8 a. m. to 2 p. m.

11—Real Estate For Sale

TERMS REDUCED
on a beautiful complete new 5-room home and garage. Home has hardwood floors, fire place, breakfast room and up-to-date built-in features. We have been asking $300 down but a good family can have it on or before May 3rd for

Only $150 DOWN
and $40 per month. Includes big corner lot with front street work in and paid for. Located one block from the car line in East Richmond where values are increasing every day. Full price ONLY $4250. Don't miss this opportunity to get a real home on these easy terms. See J. B. Corrie, sales manager.
B. SCHAPIRO & CO.
1002 Macdonald Ave.
(Over Martin's Grill)
PHONE RICHMOND 902

E. P. VAUGHAN
REALTOR
Phone Rich. 233 915 Macdonald

$4100.00—$500.00 DOWN
Five Room Home on Bissell Avenue. Lot 50x112 1-2 with Garage — Splendid buy for family desiring to live close-in. Price very low for this type of property.
E. P. VAUGHAN
Phone Rich. 233 915 Macdonald

—RAGS WANTED—

LOS ANGELES, CALIFORNIA
Hotel Lee
WM. B. CLARK, PROPRIETOR
SIXTH AT FIGUEROA ST.
Phones 107743 Rich 1097

Service, not unlike a well appointed, generously conducted home, without ostenation.
Commercial-Residential
Location central and unexcelled
Modern, European
Rates $1.50 Without Bath, $2.00 Up With Bath
William Best Clark, Proprietor
GARAGE ADJACENT

25¢ —is the right price to pay for a good tooth paste—
LISTERINE TOOTH PASTE
Large Tube
25¢

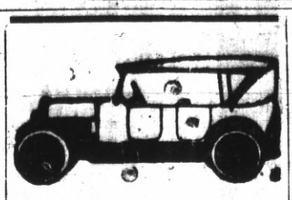

All Work Guaranteed
Auto Tops
Reasonable Prices
SIDE CURTAINS
Work called for and delivered.

SEATS CUT DOWN FOR CAMPING
The American Auto-Top Company
H. R. RUSSELL, Prop.
248 14th Street

Photo Special For March Only
6—Regular size photos in 7x11 Folders, $5.00 Value
And 2—7x10 photos in 10x13 Folders, $4.00 Value
All For $4.50
Try Our Kodak Finishing. It Is Different
The Prater Studio
255-12th Street

EAST END
Bicycle, Lock & Gunsmith
271 16th Street, Richmond
Lawn Mowers Sharpened
Bicycle Repairing a Specialty
Keys Made—Saws Filed and Set
Locks, Guns and Umbrellas Repaired
PRICES RIGHT

Pine And Oak Wood
CUT TO ANY SIZE DESIRED AT
LAMBRECHTS
Phone Richmond 1058

LEGAL NOTICES

NOTICE TO VOTERS

Every person entitled thereto must register during the year 1926, thirty (30) days before Election at which he or she may desire to vote.
Registration for Municipal Elections and Towns of Sixth Class closes March 13, 1926.
Registration for August Primary Election closes July 31, 1926.
Registration for General Election closes October 2, 1926.
Make application for registration to the County Clerk or any of his deputies.
J. H. WELLS, County Clerk, of Contra Costa County, California.
Dated: January 1, 1926.
The following persons are Registration deputies:
A. C. Faris (Chief), City Hall, Richmond.
L. W. Brougham, City Hall, Richmond.
E. A. Burg, 309 23rd Street, Richmond.
G. P. Glineburg, Standard Oil Co.
Miss Nannie L. Nesbit, 621 Bissell Ave., Richmond.
H. G. Stidham, 163 Washington Ave., Richmond.
M. J. Gordon, 321 Macdonald Ave., Richmond.
H. O. Watson, 311 10th St., Richmond.
Miss Georgia Johnson, 431 10th St., Richmond.
Mrs. Mary B. Moyle, 152 Washington Ave., Richmond.
Mrs. Ethel Butler, 600 Ripley Ave., Richmond.
Mrs. Kathleen Maroney, 1215 Macdonald Ave., Richmond.
J. A. Long, 1019 Macdonald Ave., Richmond.
Miss Norine Lee, 535 Macdonald Ave., Richmond.
Margaret L. Gately, 241 Cypress St., Richmond.
Mrs. Flora O. Adams, 500 Eureka Ave., El Cerrito.
Mrs. Alice M. Morris, City Clerk, El Cerrito.
Miss Fay A. Breneman, San Pablo Ave., El Cerrito.
John Sandvick, Corner Kearney and Potrero Ave., El Cerrito.
Catherine Sandvick, Corner Kearney and Potrero Ave., El Cerrito.
Mrs. Marion M. Wright, 208 Liberty St., El Cerrito.
M. Isabel Shreiner, 21 Kensington Road, Kensington.
E. O. McWayne, Orinda.
Mrs. Lillie M. Whisler, San Pablo
C. E. Whisler, San Pablo.
Frank Silva, San Pablo.
John Hewitt, Giant.
T. W. Hutchinson, Pinole.
Miss Alice M. Ellerhorst, Pinole.
E. C. Ebsen, Pinole.
Mrs. Clara Hughes, Pinole.
E. W. Robison, Hercules.
A. M. Ashenfelter, Hercules.
Jan. 12 to Oct. 2.

-and the Worst Is Yet to Come

DOROTHY DARNIT — By Charles McManus

RAIN CAUSES MUCH DAMAGE IN TULARE CO.

(By Universal Service)

PORTERVILLE, Cal., April 30.—A large part of Tulare county was practically isolated from motor and train traffic today following a torrential rain and the breaking of Quinn dam in Rag Gulch 20 miles from here.

Scores of farmers fled in night clothes before the rushing water, but no lives are known to have been lost although considerable damage was done. Highways were inundated and railroads washed out. Southern Pacific trains detouring on Santa Fe tracks.

Many motorists were caught in the water covering the highways and when their engines stalled they had to wade out in water several feet deep until they could get aid. Pioneers declare the flood is the worst in fifty years in Tulare and Kern counties.

The water was rapidly subsiding late today but it is estimated that many thousand dollars worth of damage has been done.

Briand Confident That Debt Pact Will Be Signed

(By Universal Service)

PARIS, April 30.—Premier Briand is optimistic that the French Parliament will ratify the Berenger settlement and intends to make its adoption a question of confidence on which the government will stand or fall.

The ratification movement got a bad start from the fact that all the morning and evening newspapers carried only American versions of the settlement giving the appearance of an American diplomatic victory and a French defeat.

The French government official announcements of the terms were not distributed until 8 o'clock tonight.

Parliament does not convene until May 27, in the meantime the cabinet expects popular opinion to realize the necessity of ratification. The agreement was ratified definitely by the cabinet at its meeting today.

Vanderbilt is Receiving Offers To Aid Papers

(By Universal Service)

NEW YORK, April 30.—Cornelius Vanderbilt, Jr., was twenty-eight years old today. His celebration of the occasion was one of mixed emotions. He spent most of the day in consulation with Dudley Field Malone, his attorney, over the financial difficulties of his chain of papers.

A report late this afternoon that Mr. Vanderbilt had sold his San Francisco Herald was quickly denied, but Mr. Malone announced that seven new offers of financial assistance had been received today by Mr. Vanderbilt.

Of Mr. Vanderbilt's three papers, The Miami Tab, the Los Angeles, Illustrated News and the San Francisco Herald; the latter is reported to have suffered heaviest losses. Suspension of the San Francisco paper has been recommended by the experts who have gone over the situation for the young publisher as a solution of his difficulties. These experts are said to be of the opinion that the Los Angeles and Miami publications may be able to weather the storm.

Whether Mr. Vanderbilt will accept this program has not yet been made known.

Today's offers of aid came from groups and individuals in this city, Cleveland, Detroit, Philadelphia and New Orleans. Some of them proposed the purchase of all or part of the Vanderbilt papers. It is said that the one offer was of $1,000,000 for the Los Angeles paper.

Thirty per cent of the elementary school children in Indiana are taught in one-room schools.

Dr. F. R. Harley
CHIROPRACTOR

Electro Therapy X-Ray
739 Barrett Ave., Richmond, Calif.
Phone Rich. 2315
Anyone bringing this ad to my office will receive an examinaation and one adjustment FREE.

HUNDREDS OF MEN PRESSED INTO SERVICE IN EFFORT TO CONTROL FLOOD AT PORTAGE, WIS.

When a section of the Government lock at the Wisconsin end of the Portage Canal collapsed, April 17, 5,000 bags of cement were used to make a barrier. It is believed that seepage now going on will cause fresh breaks and the Wisconsin river, if not held back, will pour through the Portage Canal into the Fox river. Government engineers are on the scene and troops are being asked out to assist.

Wife Beater Gets 5 Lashes From Sheriff

(Continued from Page 1)

the whole of the actual whipping operation as having occured in nine and three-fifths seconds. Charley paddock, Pacific Coast sprinter, has run the hundred yards in nine and three-fifths seconds.

It was hard to realize that the wife-beater was being lashed like a yellow dog is lashed—so soon was it over. At the third stroke of the swishing scourge, photographers set off a loud and vivid flash-light. This seemed to infuriate him beyond all sense of shame or humiliation. His pargon of exclamations were lost on the crowd, for now he couldn't get his words past his teeth, so mad he was.

"It's all a frame up!" he cried at length. The thin stripes made by the "cat" now were beginning to glow. The thick-set sheriff, who had taken a sort of golfer's stance at the start, now handed the whip back to a guard. He looked ill at ease. Perhaps he was thinking of that waste basket filled with protesting letters, many of which had described the official as "Simon Legree."

They were taking the manacles from the yellowish-white wrists of the wife-beater now and the straps from about his blue overall throusers.

"It will be a mighty dainty whipping," said one man, who presumably expected to see blood gather in a slow, ruby sleat under the scratch of the "cat."

It did not seem a harsh whipping. Kingsmore had not winced once, save when the flashlight picture was taken. Now he was freed from the pack-like contrivance and looked stupidly about for his shirt.

It was handed him gingerly by a guard. He didn't stop to put it over his head. He flung the garment over his shoulders, shawl-like, and slunk away from the post like a sick cat.

The Rev. Father Joseph A. Rueffner, S. J., penitentiary chaplain, who had visited the wife-beater's cell prior to the whipping, was evidently disturbed. He explained in a dignified way:

"It is not the punishment, the whipping that jars me. It is the presence of women here that is utterly wrong. Ladies are not supposed to be permitted to see such things."

In Kingsmore's home in Northwest Baltimore, the wife of twenty years and the mother of three daughters, was stoical about her husband's plight. She was getting lunch for her family, among them Kingsmore's aged grand-father, and merely said:

"It was the state's business, this whipping. It does not interest me any more than the man himself interests me."

The spectators filed out. Sheriff Potee was accused of having treated the wife-beater lightly. He explained:

"I think I gave him a sound whipping. I didn't want to cut him. There wasn't any use in cutting him to pieces. But it hurt him."

One of the sheriff's auditors shouted:

"Say, sheriff, I'd let you lick me like that any time. You sure let him off easy!"

And the sheriff said: "Aw!"

Minister Says Churches Should Pay Dry Cost

PATTERSON, April 30.—The Rev. Dr. James Empringham, national secretary of the Church Temperance Society, speaking before the New Jersey state league of Republican clubs tonight, said that churches should be taxed to pay the cost of prohibition enforcement.

"Denominations that put over prohibition should be taxed to pay for the enforcement of the laws," he said.

"Prohibition has made crime pay for the first time in the history of the world, and many rich criminals contribute to the anti-saloon league."

Yellow and Checker Taxicabs. Day and night service. Phone RICH. 10.

*I'M A PONTIAC

Lenient Terms On French Debt Are Opposed

(Continued from Page 1)

tion of France's "capacity to pay" at open hearings of the Finance Committee.

This inquiry, Borah announced would be broadened to include the failure of the French Government to collect taxes from the French people. He quoted from statements of Joseph Caillaux, former French Finance Minister, to sustain his contention.

"If we are only able to collect fifty cents on the dollar from France, it is because the French people refuse to pay taxes and the American taxpayers must pay what France refuses to collect," said Borah.

In flaying the commission for exceeding its legal authority, Reed said:

"It is a piece of superlative insolence. It is so devoid of all common decency that similar conduct would bring a blush of shame to the brazen cheek of a first-class orthodox devil. I am astonished to find men commissioned by Congress to do a certain thing having the temerity to do an entirely different thing."

Turning to Senator Smoot, Reed demanded: "All that Congress has to do is to say that it doesn't want this settlement, it isn't binding."

"If that is true," interposed Borah, "it was unfair to present the argument, as given on behalf of the Italian settlement, that the commission had negotiated it and it would not be right to reject the agreement entered into by the commission."

"I didn't say that," said Smoot.

"Well, other senators said it," insisted Borah. "We won't be bothered with that argument in discussing the French settlement. The fact is that the commission acted wholly outside the law and had no authority to negotiate terms."

Smoot was given a merciless hazing by half a dozen seators. It was repeatedly intimated that the Commission had only been a figurehead and that the real agreement had been reached between Secretary Mellon and Ambassador Berenger.

"It is evident," said Senator King of Utah, "that Mellon is the head and front of the administration. There came a chance over night and Mellon agreed without consulting the commission."

Senator McKeller of Tennessee, produced a picture of Secretary Mellon and Ambassador Berenger signing the agreement and mockingly sympathized with Smoot from even being excluded from the picture.

DUFFY REMAINS SHIPPED EAST

The remains of Thomas Duffy who passed away at a local hospital Monday night were shipped yesterday afternoon at 4:49 via the Southern Pacific to Chicago where interment will take place.

The Bert Curry funeral services who had charge of the remains received notification from Duffy's brother, a resident of Chicago, to ship the remains there. It was originally planned to inter the remains in St. Joseph's cemetery here. Funeral services were conducted Wednesday morning from St. Mark's Catholic church.

NEW TODAY

FOR SALE — HOUSEHOLD FURniture 5 rms. Party leaving town. Thorn 516.

LOST—GENTLEMAN'S WALLET containing notes, mortgages and checks. Return to Steve Barbikas, Hotel Richmond, Reward.

FOR SALE—BY OWNER, 5 RM. and bath, laundry, breakfast nook, all built in features. Hardwood floors, garage, large lot at 556 41st street. Owner on premises daily. Terms if desired.

FOR SALE—4 DOOR FORD SEDAN—late '23, Price $465. also 5 tube radio. Wet. A and B. and and B charger, $97.00. 4631 Market Stree, Oakland, Call afternoons.

NEW STUCCO BUNGALOW FOR SALE—one block from San Pablo avenue, grammar school and S. P. electric station, living room 13x15, large reception hall, two elevated bedrooms 11x13.6, with garage 11x20 underneath and store room 11x10 with entrance to garage from pass hall, tile bath, separate shower, hardwood floors, all built in features; terms $1,000.00 down balance monthly, price $5,000. Builder and owner James Clark, 1028 Virginia street, Berkeley. 5 1 6t.

*I'M AN OAKLAND

Yellow and Checker Taxicabs. Day and night service. Phone RICH. 10.

Oh Henry!
America's Finest Candy!

Special Grand Jury to Hear Chicago Case

(Continued from Page 1)

for the appointment of a special prosecutor in cases involving the state's attorney's office."

The special venire of 100 men was ordered by acting Chief Justice of the criminal court, Brothers, a political adherent of Mr. Crowe. He did not comment on the petition.

Mr. Crowe flung a statement into the face of his persecutors and appealed to the law abiding public for faith in him and his office. He called Mr. Kelley and the men associated with him meddlers and publicity seekers.

Mr. Kelley declared that he was just ready to sit down to a telephone and raise $200,000 for the investigation when he learned of the action of Mr. Crowe. He prepared to take the matter to the Chicago Bar Association.

Russell Whitman, President of the association, declared, however, that he could not speak for the body. While personally he might be in favor of the contemplated action, the advice of the board would be necessary.

The Coroner's Jury, which started an impartial investigation yesterday, unhampered, was adjourned this morning until tomorrow afternoon, to allow the Coroner time to marshal his witnesses.

Ralph Capone, brother of "Scarface" Al Capone, one of the two men believed responsible for the slaying of Assistant State's Attorney McSwiggin and his two gangster companions Tuesday night, was taken before judge Brothers this morning where he was released on a writ of Habeas Corpus.

PACIFIC MILLS
TRADE MARK

EVERY bolt of genuine Pacific Wide Sheeting is identified by this trade mark which guarantees the quality and character of the product. For uniformity, and an assurance of superiority in weave, texture, finish and wear, we heartily recommend Pacific Sheets, Pillow Cases and Wide Sheetings.

Sponsored in Richmond by
Read's
—On 8th Street, Near Nevin.

Speaker Lauds the M. E. Church

(By Universal Service)

CHICAGO, April 30.—Methodism is great; the republic is greater and the world is greater still, Bishop Edwin Holt Hughes, of the Chicago area of the Methodist Episcopal church, said in an address here today. He was speaking to a point conference of Methodist laymen.

The bishop pointed out that Methodist Episcopal church was founded on the same basis principles as the American government and that it had basically the same form of government.

ROSENBLOOM DEFEATS WEST

CAMDEN, N. J. April 30.—Maxie Rosenbloom, New York light-heavyweight, had an easy time tonight winning from Tommy West of Trenton, N. J.

Loher's Market

wishes to announce that we will be closed Monday, Tuesday and Wednesday, May 3-4-5, during which time we will install our new fixtures at our new location on the northwest corner of 12th and Macdonald.

We will continue at present location at 4th and Macdonald until Saturday night and we offer the following suggestions for our Saturday sales.

LEG LAMB, lb. 35c
BRISKET OR RIB SUGAR CORNED BEEF, lb. 14c
BONELESS BRISKET SUGAR CURED CORNED BEEF, lb. 17½c
HAMBURGER STEAK, fresh ground 2 lbs. for 25c

Loher's MARKET

Last Day
SATURDAY, MAY 1ST
at
4th and Macdonald

THURSDAY MORNING, MAY 6, OPEN AT
1135 Macdonald Avenue

Millinery Announcement!

We are showing a very excellent line of popular priced dress and sport hats — from

$3.00 to $10.00

None Higher

Buckram Frames

A complete assortment selling at all times at the one price 50c

We also carry Millinery findings

Mrs. Jessie Garoutte
Formerly E. K. Loher
911 Macdonald Avenue

SATURDAY

Fresh Ground Pure Steer Beef Hamburger, lb. 15c

Shoulders of Genuine Spring Lamb, lb. 20c
Plate and Brisket Boiling Meat, lb. 10c
Fancy Steer Beef Pot Roasts, lb. 15c
Prime Rolled Beef Roasts, lb. 20c
Rolled Veal Roasts, lb. 27c
Pure Country Pork Sausage, lb. 20c

Extra Large Fancy New Zealand Hares, each 40c

WE PROFIT ONLY WHEN YOU ARE SATISFIED

Richmond & Central Markets
O. R. LUDEWIG'S INC.
1130 Macdonald Ave. Phone Rich. 446
510 Macdonald Ave 2 Phones—No.'s 1900-1901

Easy Clothes

—to wear
—to look at
—to buy

$40 $45 $50

They are the sort of Clothes in which the well-dressed man feels at home and looks at ease. Loungey, comfortable, swagger and smart. They are the sort of Clothes that you can wear carelessly and still look well-groomed. That is the test of good dressing—natural and natty without restraint at any time.

STRAW HATS
Featuring the wide brim in sennits, split sennits and fancy braids; bands of plain colors or stripes.
$3 to $6

SHIRTS
Those comfortable — always good-looking collar-attached Shirts in plain colors or with patterns are here $3.50

DRESS WELL AND SUCCEED!

KNICKERS
Whether you're champion or beginner, you want a pair of these fine homespun, cheviot or tweed knickers.
$7.50 to $12.50

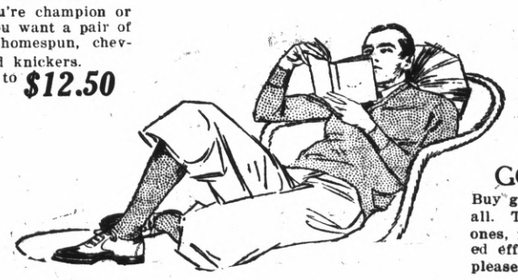

Sweaters
Jacquard patterns or fair isle designs or even plain colors are presented in an excellent choice of Pullovers.
$5 to $8.50

GOLF HOSE
Buy good hose or none at all. These long wearing ones, in plain or patterned effects, will please you. $3.50

OXFORDS
Comfort in every step — that's what these quality Oxfords offer every man. In blacks and tans. Florsheims. $10.00

FORE-WAY SUITS
Whether you're sportsman or business man—or both—you'll want one of these four-piece Suits for wear right now. $52.50

W. S. McRacken
ALL THAT MEN WEAR
1011 MACDONALD AVENUE